

T.6S. R.1W. W.M

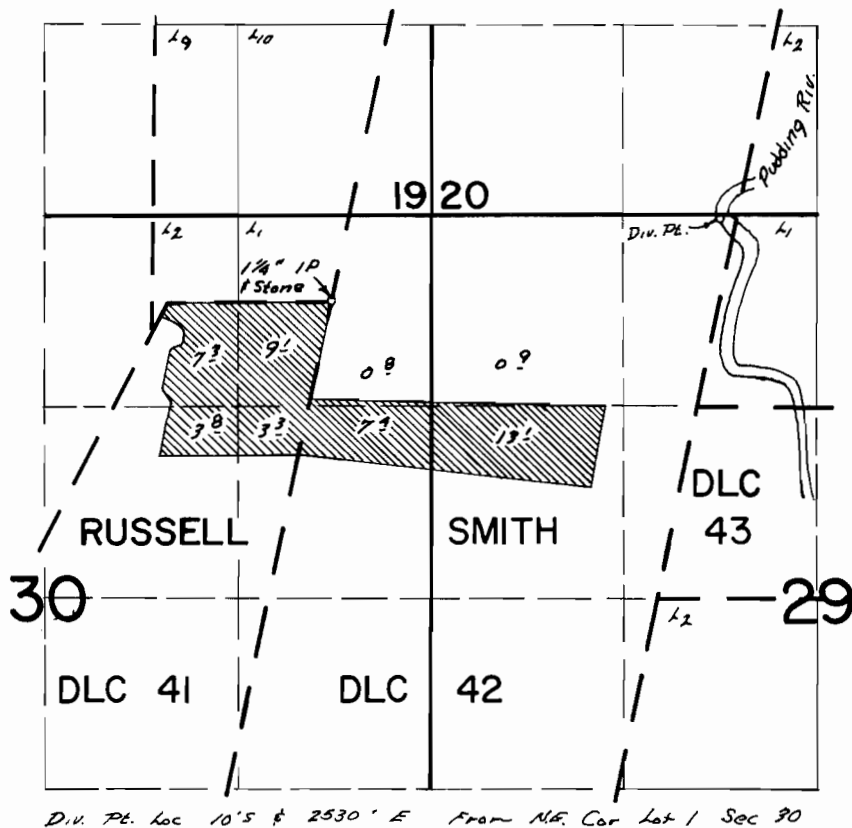

Div. Pt. loc 10' S & 2530' E From NE. Cor Lot 1 Sec 30

FINAL PROOF SURVEY UNDER

Application No. 44973 Permit No. 33616
IN NAME OF

ROBERT VACHTER

Surveyed APRIL 26 1973, by R. G. Mucken