

T.6 S., R.5 W., W.M.

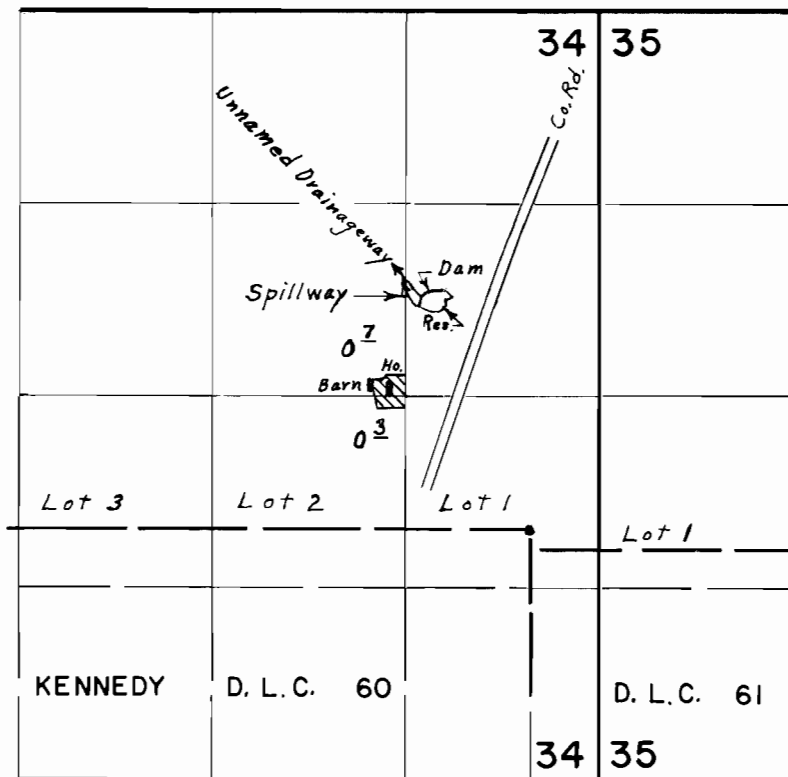

Div. Pt. located 1590' N. & 750' W. from N.E. Cor. Kennedy D.L.C. 60

FINAL PROOF SURVEY
UNDER

R-46170 R-5494
Application No. 46171 Permit No. 34503

IN NAME OF

MAHLON A. TELLIN

Surveyed May 19, 1972, by L. E. Gould