

# T.1S. R.39E. W.M.

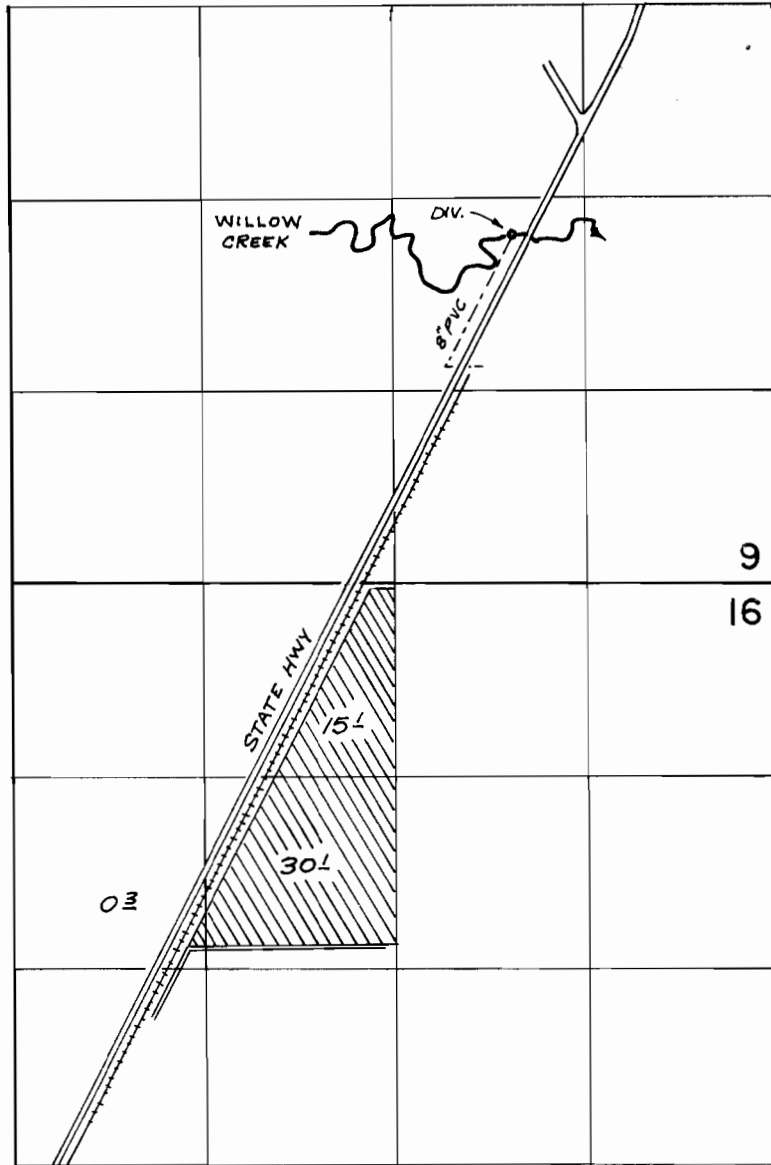

DIV. PT. - 2400' N, 825' E FROM S. 1/4 COR. SEC. 9

## FINAL PROOF SURVEY UNDER

TRANSFER No. 2518  
Application No. 48191 Permit No. 35520  
IN NAME OF

GILLARD CONDVER

Surveyed July 14 1973, by R. MUCKEN

CRK  
AIH-1MM-139  
AIH-1MM-142