

T.2N.R.3W.W.M.

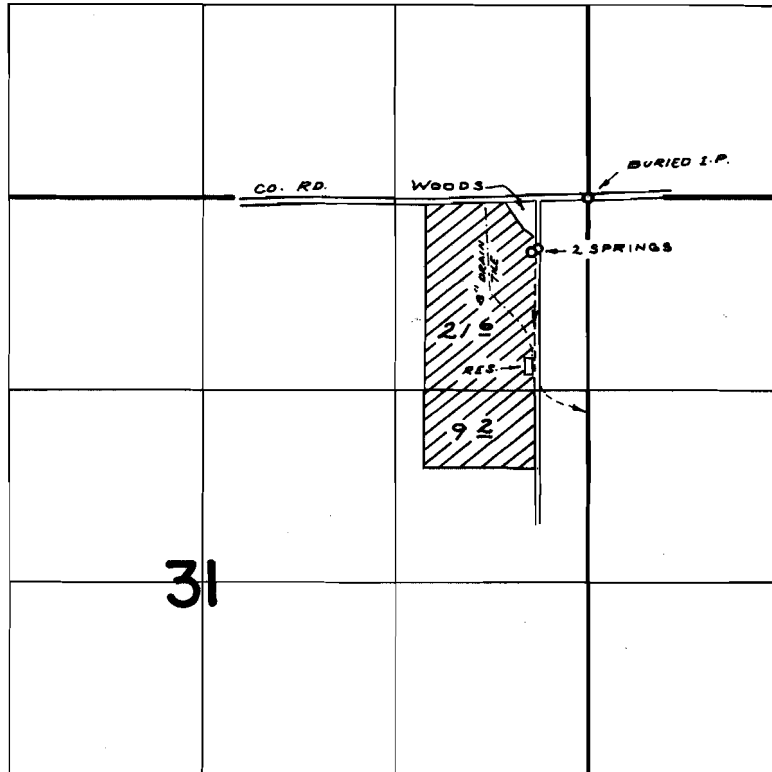

DIV. PTS. LOC. RES. & DRAIN TILE - 1170'S. & 400'W; SPRINGS - 350'S & 340'W; 370'S & 380'W, ALL FROM N.E. COR. SEC. 31

FINAL PROOF SURVEY UNDER

R-43814 R-5037
Application No. 43819 Permit No. 32760
IN NAME OF

DAVID B. VANDEHEY

Surveyed SEPT. 27, 1972, by R. MUCKEN