

T.4S.,R.4W.,WM.

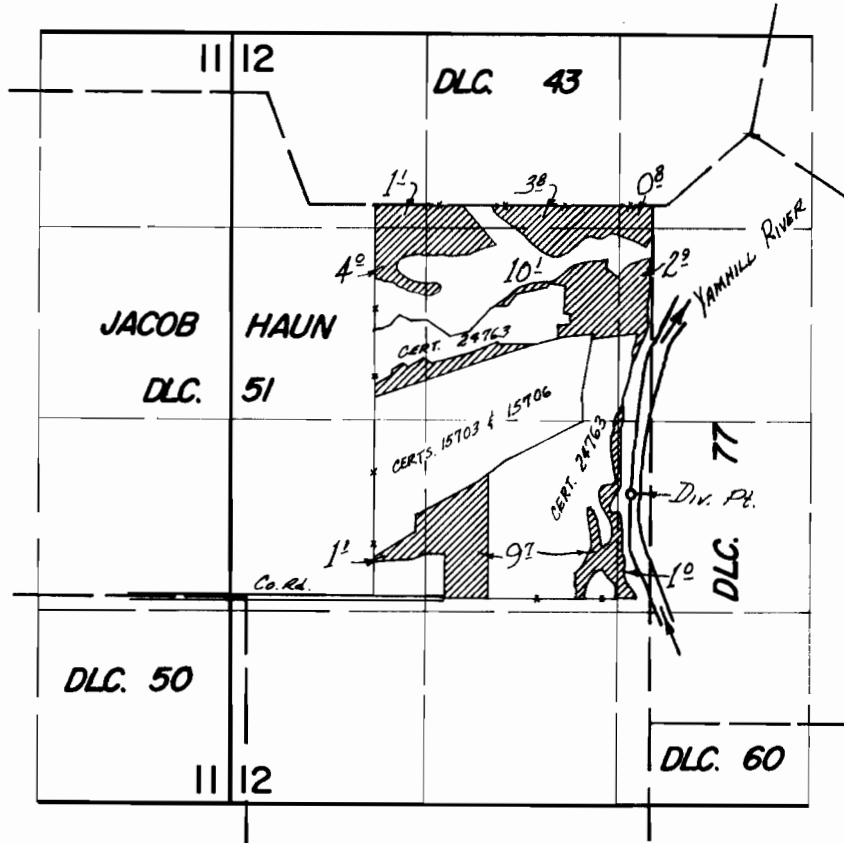

Div. Pt. loc.: 1970' S. & 130' W. from NE cor. Haun DLC. 51.

**FINAL PROOF SURVEY**  
UNDER

Application No. 48022 Permit No. 36014  
IN NAME OF

GEORGE H. WARMINGTON

Surveyed MAY 15 1973, by D. NORRIS