

App. 247-11-10-10
Permit No. 655553
Klamath R. wells

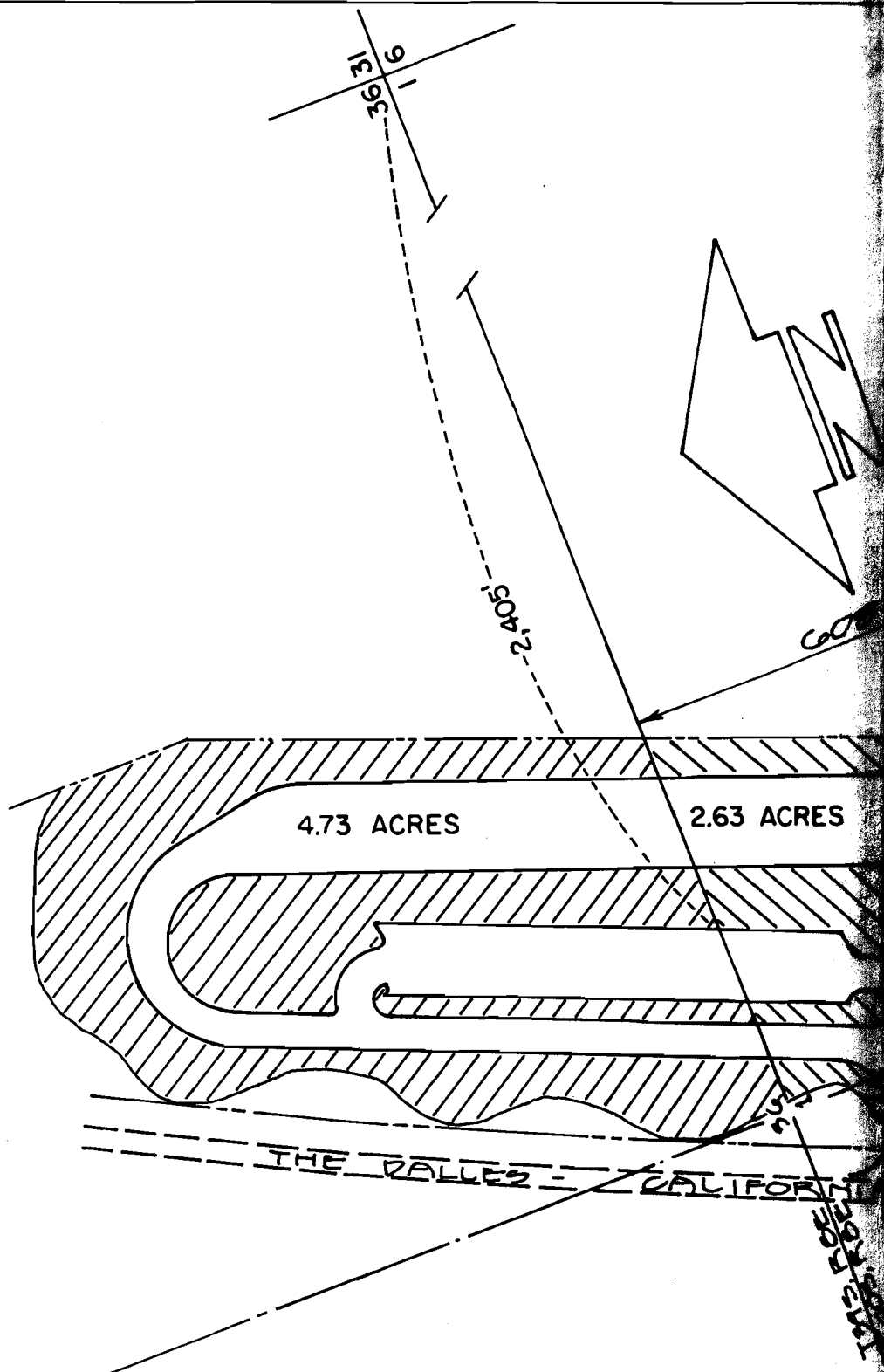

RECEIVED
JUN 15 1971
STATE ENGINEER
SALEM, OREGON

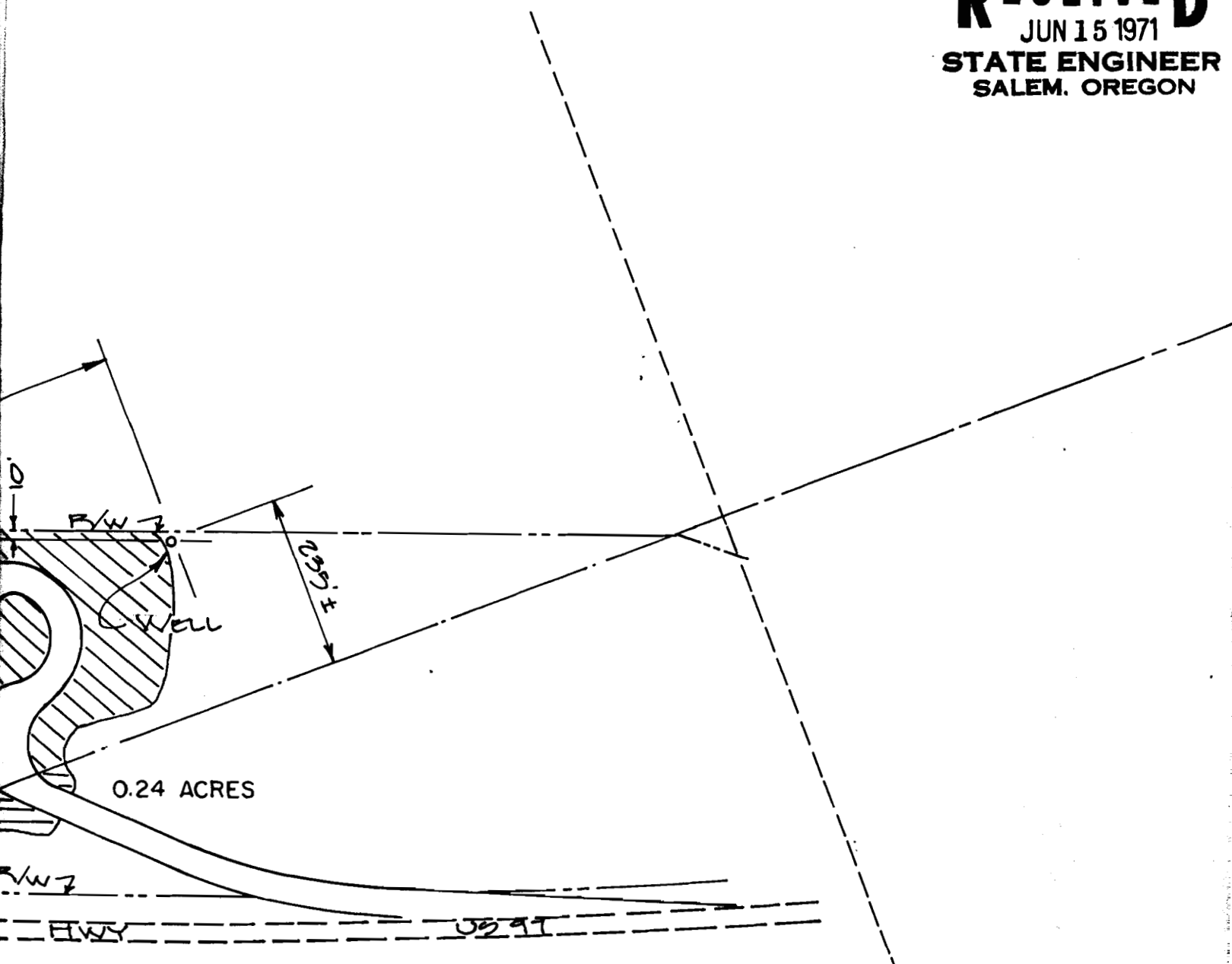

OREGON STATE HIGHWAY DIVISION
LANDSCAPE SECTION
SKETCH MAP SHOWING
WELL LOCATION
AT MIDLAND INFORMATION CENTER
KLAMATH COUNTY
MAY 27, 1971
SCALE 1" = 200'

Application No. 5553
Permit No. 4927