

T.6S. R.2&3W. W.M.

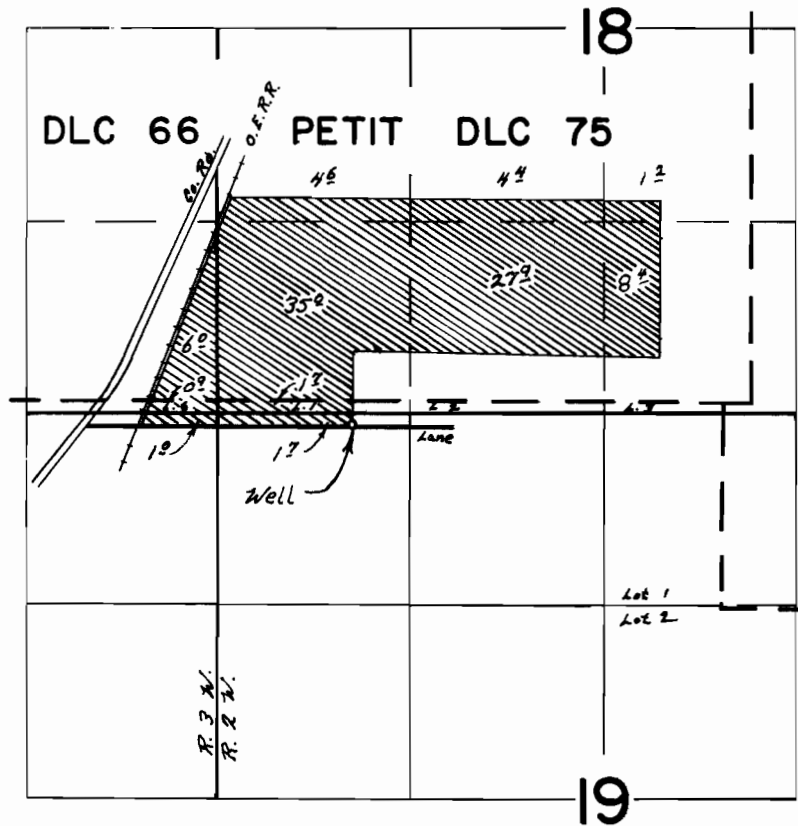

Well Loc: 170's & 2740' N From SE. Cor Petit DLC 75

**FINAL PROOF SURVEY**  
UNDER

Application No. P-4039 Permit No. G-3787  
IN NAME OF

ELLEN J. & ODIN A. HOLLIN

Surveyed May 18 1972, by R. B. Meckan