

T.5S. R.1&2W. W.M.

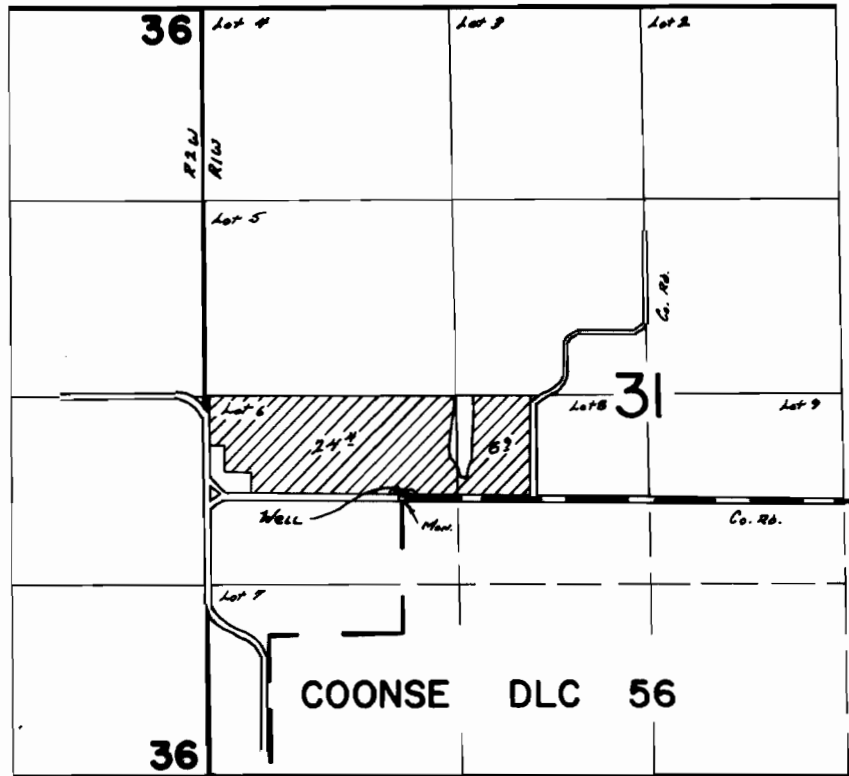

Well Loc.: 30' N & 60' E FROM NW COR COONSE DLC 56

FINAL PROOF SURVEY
UNDER

Application No. G-4425 Permit No. G-4169
IN NAME OF

ALICE DABACON

Surveyed APRIL 27 19 73, by R. G. MUCKEN