

T.6S. R.2W. W.M.

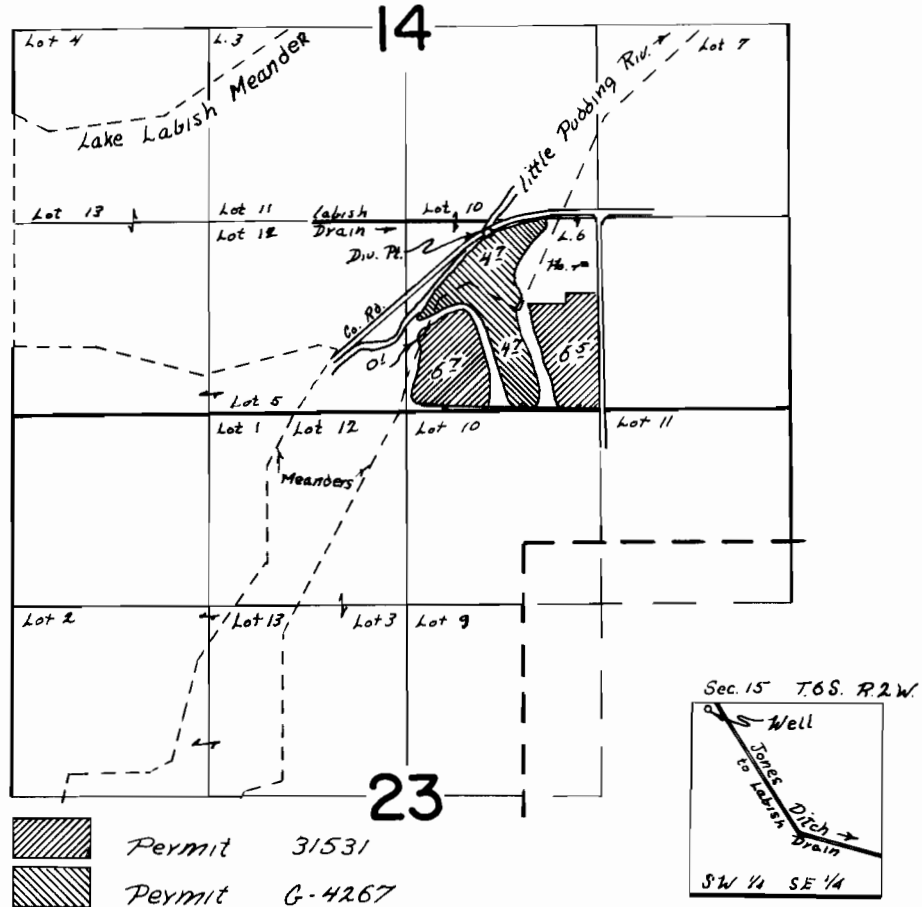

River Div. Loc: 1290' N & 760' W From SE Cor. Lot 6 (SW 1/4 SE 1/4) SEC 14
 Well Loc: 1310' N & 2530' W From SE Cor. Sec. 15

FINAL PROOF SURVEY UNDER

Application No. 42102 Permit No. 31531
6-4532 6-4267
 IN NAME OF

JACK GREINER

Surveyed May 15 1972, by R. B. Mucken