

T. 4 S., R. 2 W., W.M.

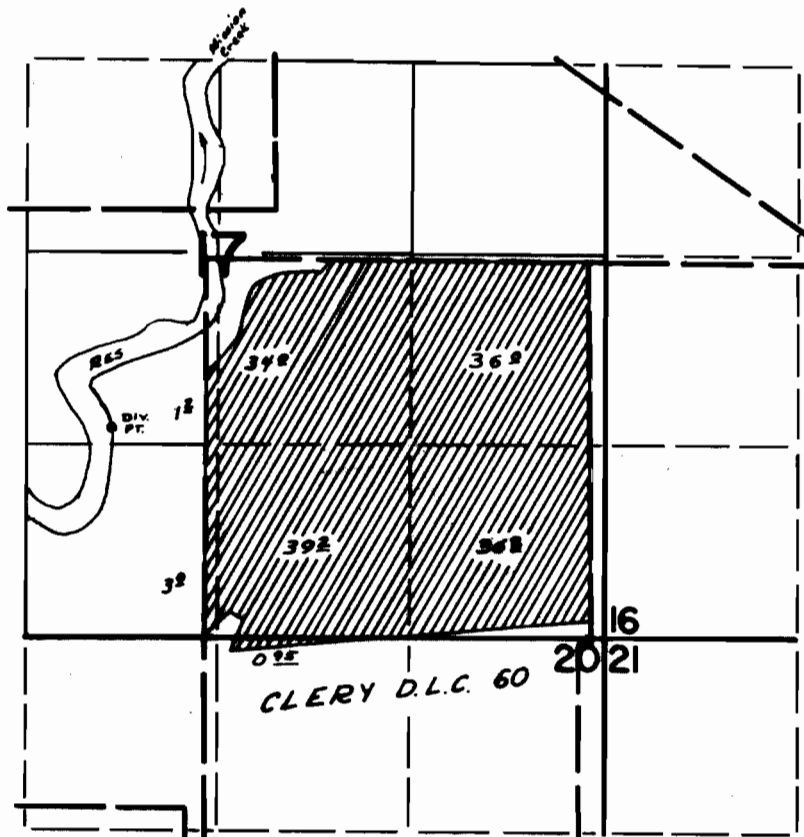

DAM LOCATED: S 85°W 380' FROM NW COR. PETTIER D.L.C. 92
DIV. PT. LOCATED: 1150' S & 3290' W FROM NE COR. CLERY D.L.C. 60

FINAL PROOF SURVEY UNDER

Application No. 45261 Permit No. 33223
IN NAME OF

WALTER WILMES

Surveyed Oct. 6 1972, by D. Norby