

T. 4S., R. 2W., W.M.

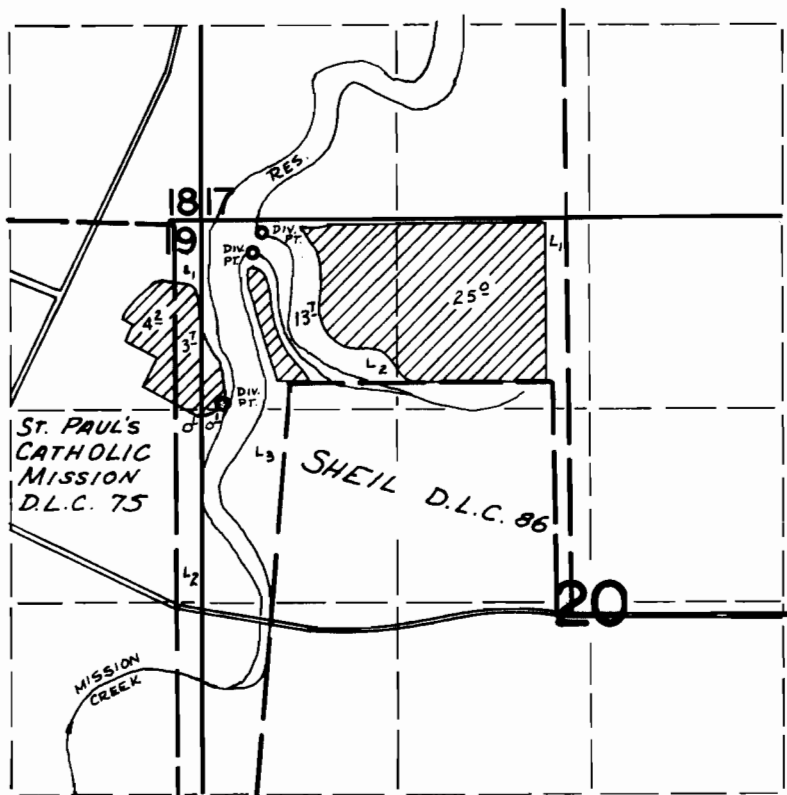

DAM LOCATED: $S 85^{\circ} W$ 380' FROM NW COR. PETTIER D.L.C. 92, SEC. 8
PUMP PTS. LOCATED: 1030' N & 170' W FROM NW COR. SHEIL DLC 86
890' N & 290' W FROM NW COR. SHEIL DLC 86
150' S & 450' W FROM NW COR. SHEIL DLC 86

FINAL PROOF SURVEY UNDER

Application No. 45264 Permit No. 33226.....
IN NAME OF

McKILLIP BROS.

Surveyed Oct 5 1972, by D. Norby