

T. 4S. R. 2W. W.M.

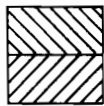
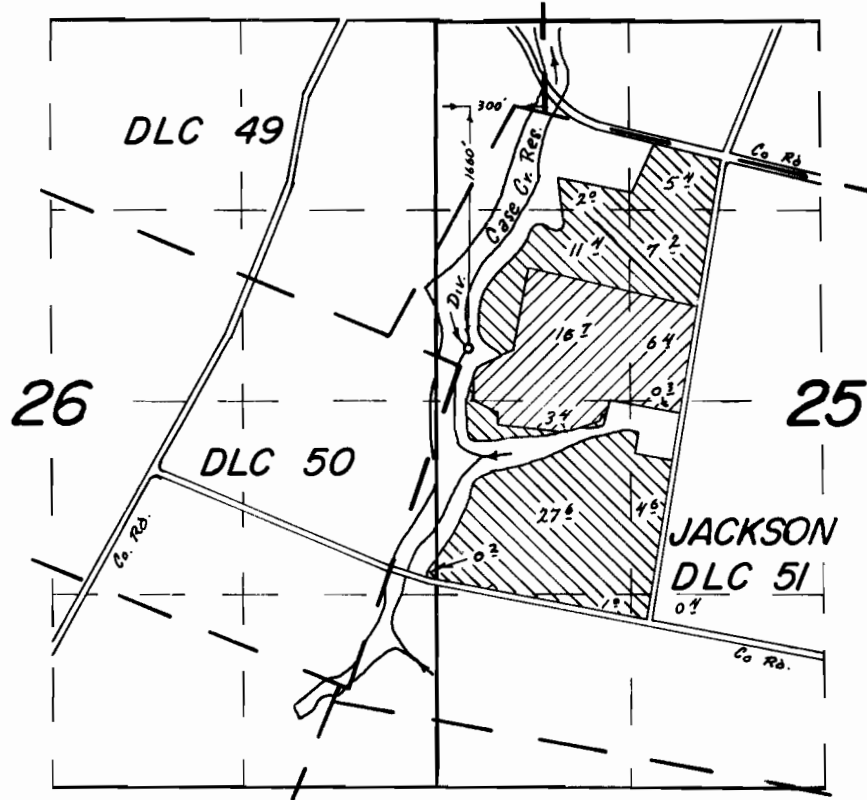

Primary
Supplemental Res. Only

FINAL PROOF SURVEY
UNDER

Application No. 44949 Permit No. 34417

IN NAME OF

EDMOND DANSKEY

Surveyed May 25 1973, by T. J. PAUL

T.4S. R.2W. W.M.

MARION COUNTY

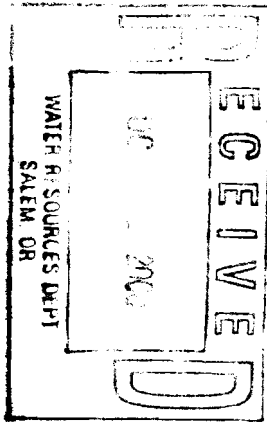

TAX LOT:
042W25 00600

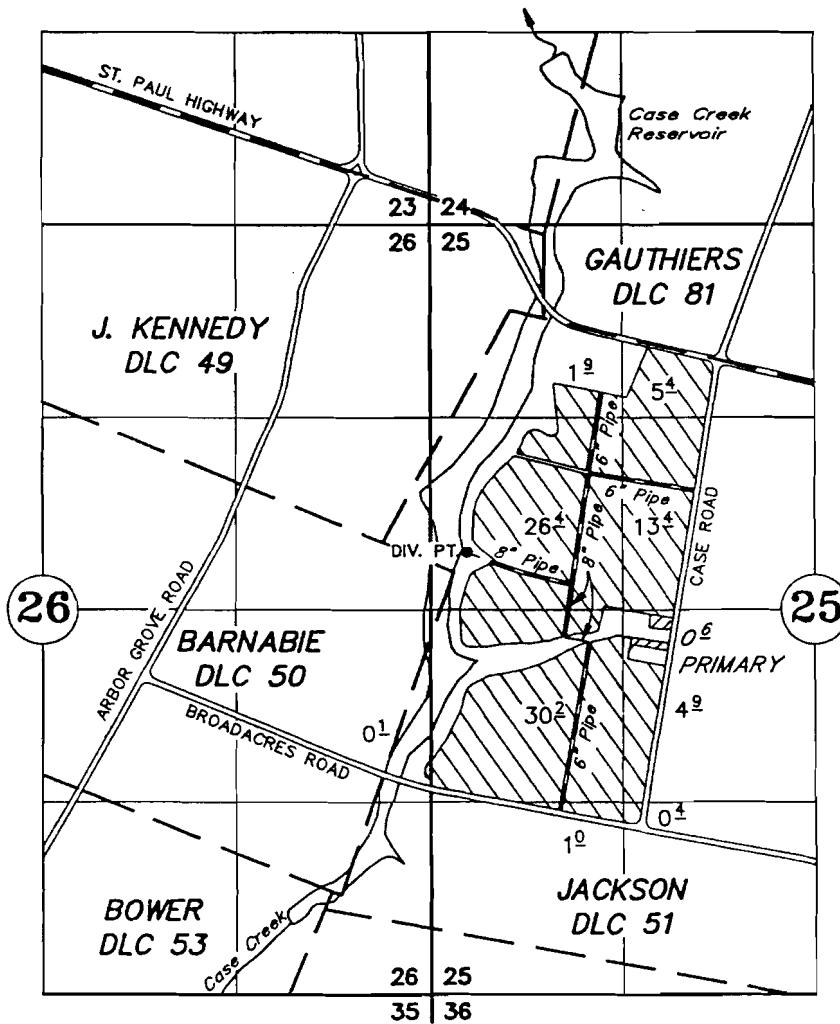

DIV. PT.: 1660' S. AND 300' W. OF THE NW COR. JACKSON DLC 51.

FINAL PROOF SURVEY

UNDER



PRIMARY IRRIGATION
& NURSERY OPERATION



NURSERY OPERATION

Application No.	44949	34417
	R-44864	R-5480
	40145✓	29878
	S-72044	51964
	Permit No.	

A & R SPADA FARMS

SEPTEMBER 14, 1999

SCALE: 1" = 1320'

NOTE: This map is for the purpose of identifying the location of water rights and has no intent to dimension or locate property ownership lines.

