

T.2N.R.3W.W.M.

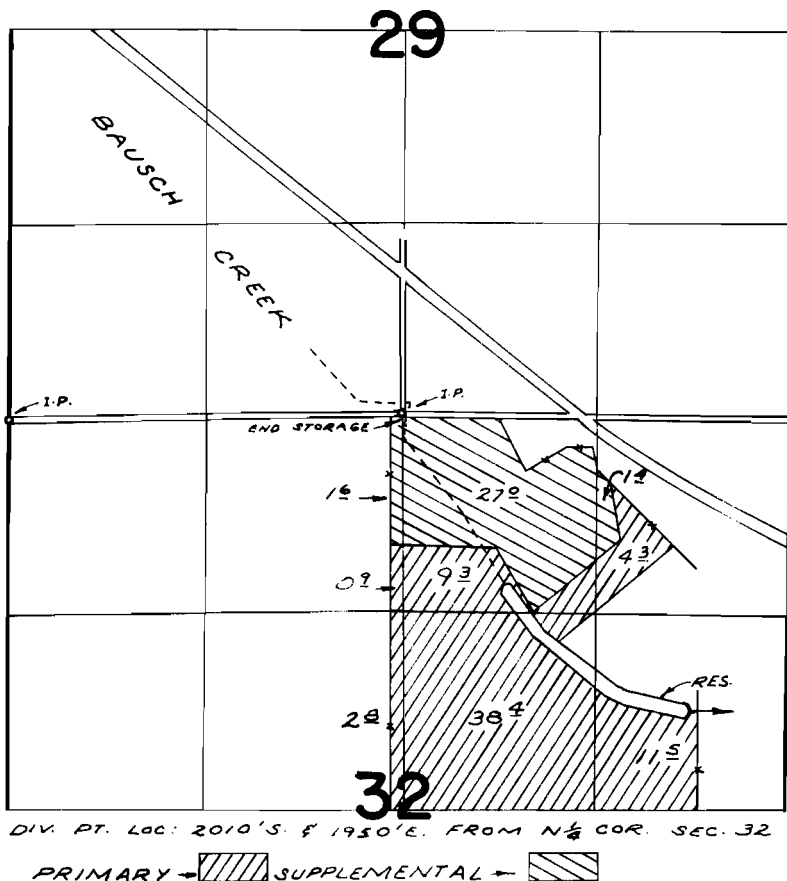

DIV. PT. LOC: 2010'S. & 1950'E. FROM N $\frac{1}{2}$ COR. SEC. 32

PRIMARY SUPPLEMENTAL

FINAL PROOF SURVEY UNDER

R-47474 R-5600
Application No. 47475 Permit No. 34952
IN NAME OF

WILLIAM RUFENER

Surveyed SEPT. 28, 1972, by R. MUCKEN