

T.4 S. R.3 W. W.M.

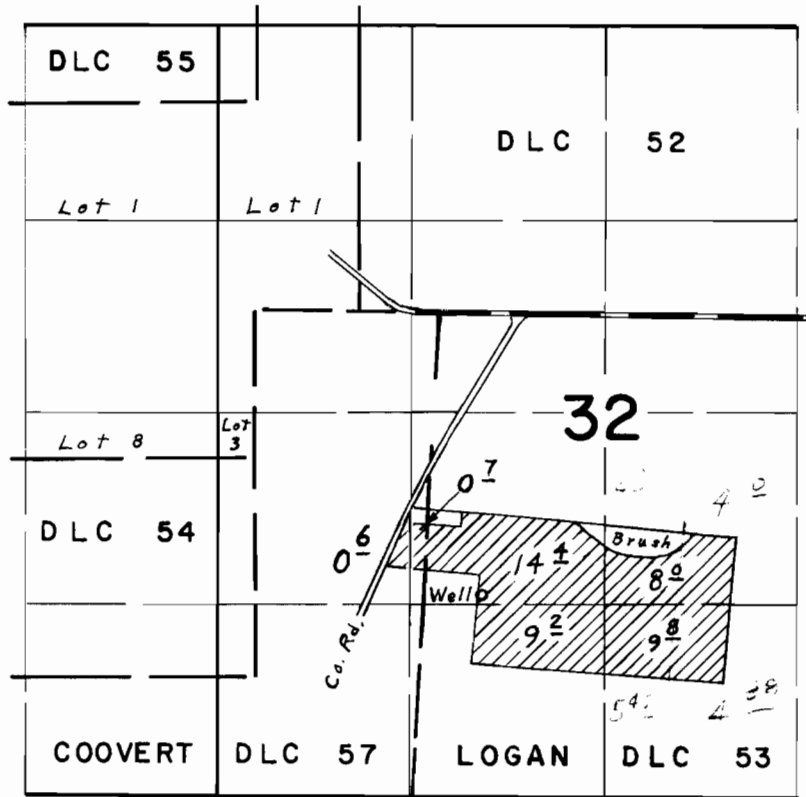

Well loc. 1930' S. & 310' E. from N.W. Cor. Logan D.L.C. 53

FINAL PROOF SURVEY UNDER

Application No. G-3669 Permit No. G-3445
IN NAME OF

ALLEN L. MAY

Surveyed March 16, 1973, by L. E. Gould