

T. 5 & 6 S. R. 4 W. W. M

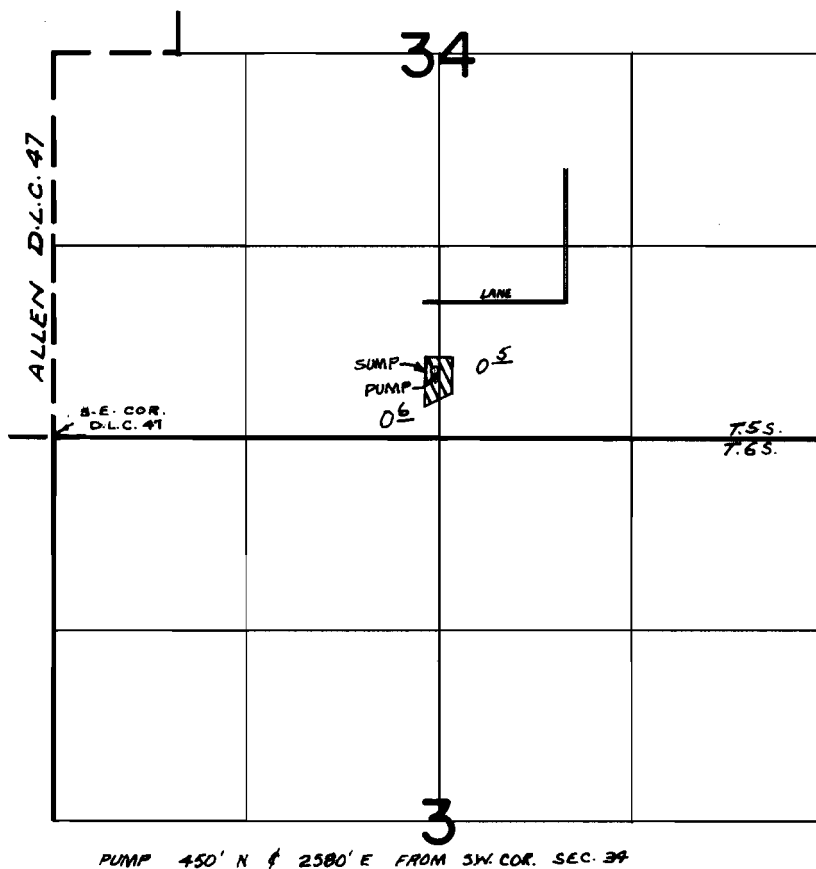

PUMP 450' N & 2500' E FROM SW COR. SEC. 34

FINAL PROOF SURVEY UNDER

Application No. G-4031 Permit No. G-3781
IN NAME OF

GAIL L. & LOLA D. TAYLOR

Surveyed MAY 30 1973, by R.G. MUCKEN