

T.4S.,R.4W.,WM.

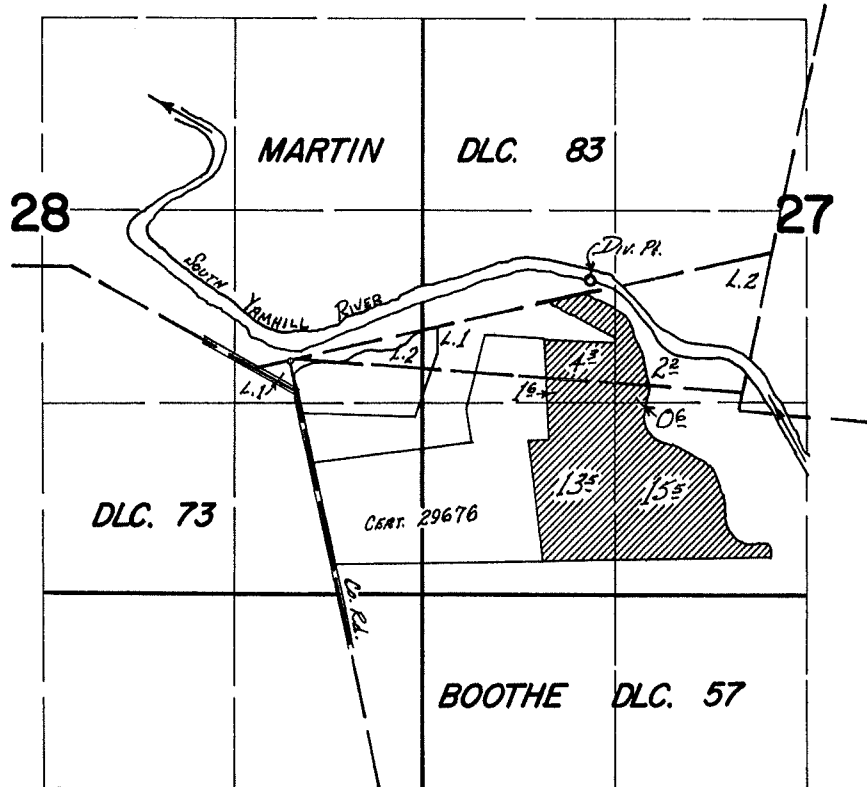

*Div. Pt. loc.: 560' N. & 2070' E. FROM NW cor. BOOTH'S DLC. 57.*

**FINAL PROOF SURVEY**  
UNDER

Application No. 42155 Permit No. 31548  
IN NAME OF

COY H. ROBERTS

Surveyed May 16 1973, by D. Nobby