

T. 2 S. R. 3 E. W. M.

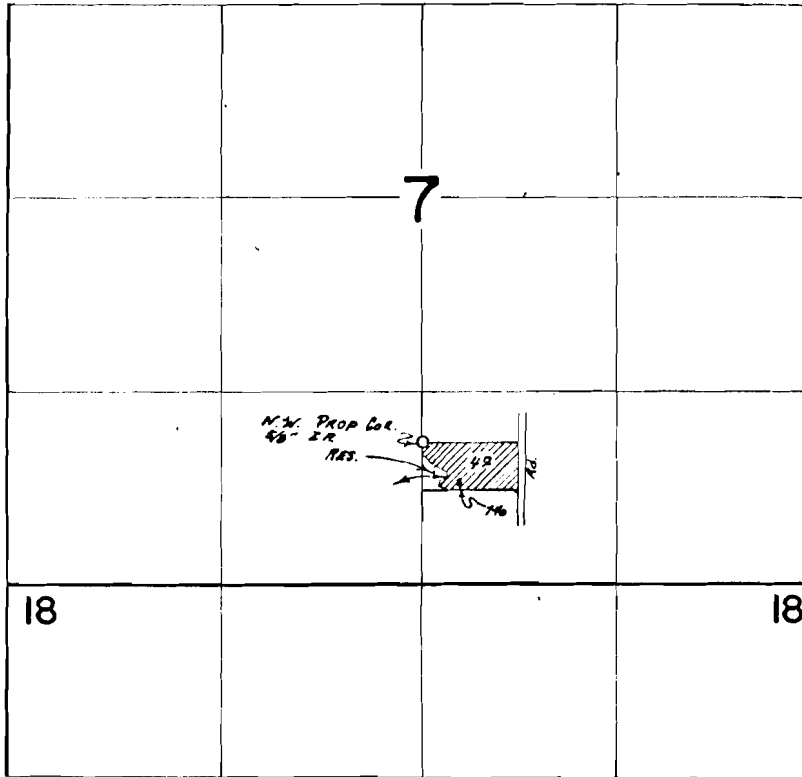

DIV. Pt. Loc. 740 N 9 60' E FROM S 1/4 COR SEC 7

FINAL PROOF SURVEY
UNDER

Application No. ⁴³⁹⁰⁹ ~~P. 43908~~ Permit No. ³²³⁰⁵ ~~P. 4952~~
IN NAME OF

.....NEIL H. VAN ZYL.....

Surveyed SEP. 15 1972, by R. G. MUCKEN