

# T.3S. R.3E. W.M.

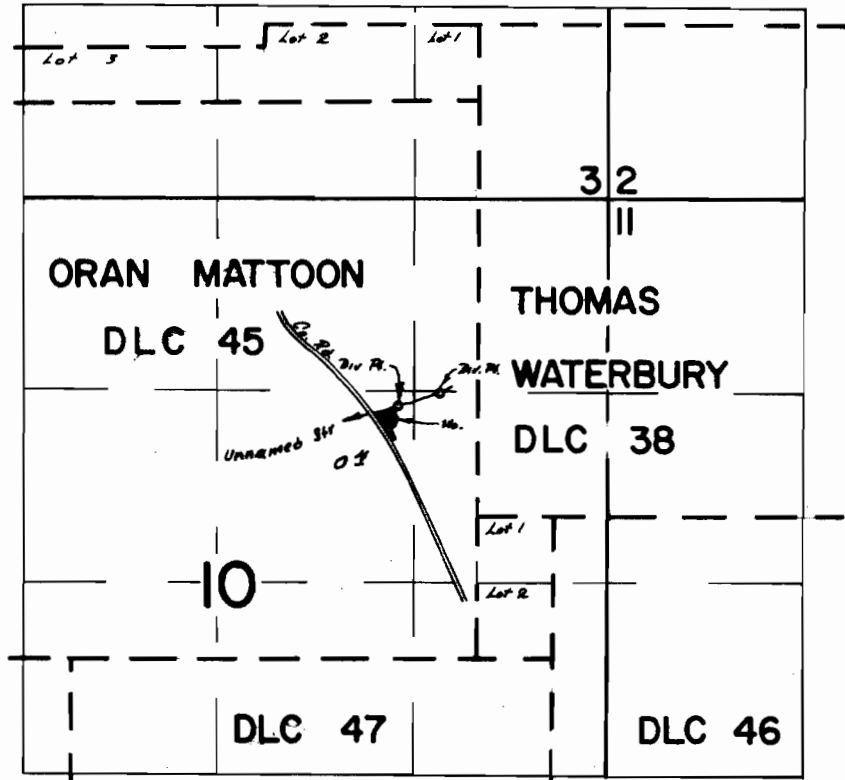

E Div. Pt. Loc: 830' N + 690' W, W Div. Pt. Loc: 760' N + 1080' W, Both From NW Cor. Norton DLC 46

## FINAL PROOF SURVEY UNDER

Application No. 44222 Permit No. 33044  
IN NAME OF

JACQUELINE A. GRIFFITH

Surveyed Sept. 17 1972, by R. B. MURKIN