

# T.6S.R.2&3W.W.M.

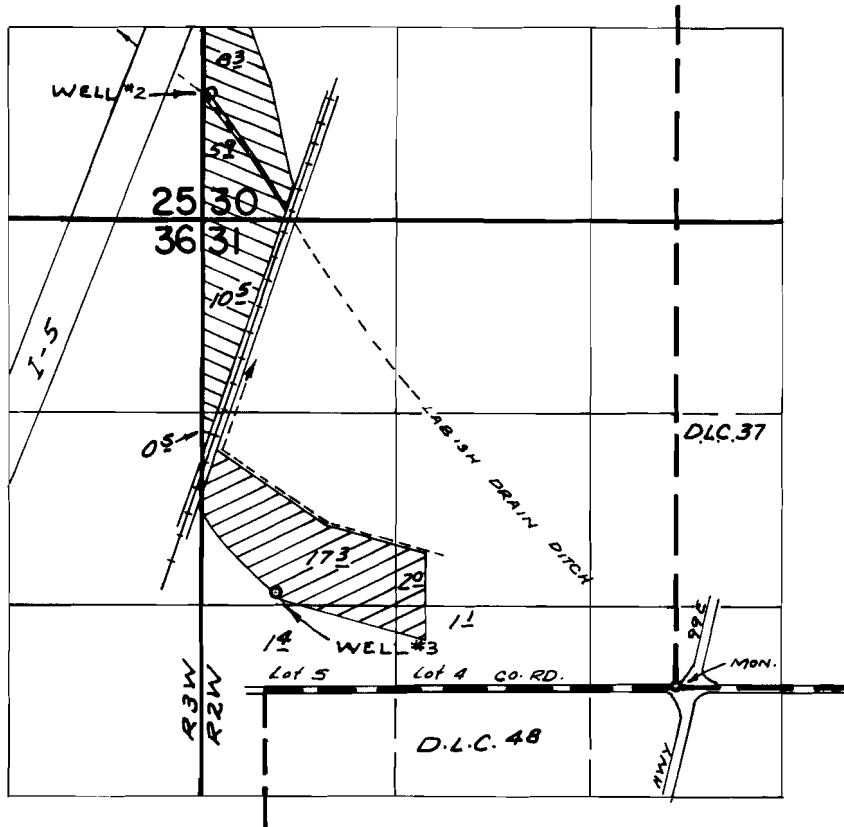

WELLS LOC: 880' N. & 50' E ; 2550' S. & 500' E, BOTH FROM N.W. COR. SEC. 31

WELL #2 →  WELL #3 → 

## FINAL PROOF SURVEY UNDER

Application No. G-4469 Permit No. G-4211  
IN NAME OF

URLIN S. & L. K. PAGE

Surveyed APR. 5.7., 1972. by R. MUCKEN