

T.4S., R.2W., W.M.

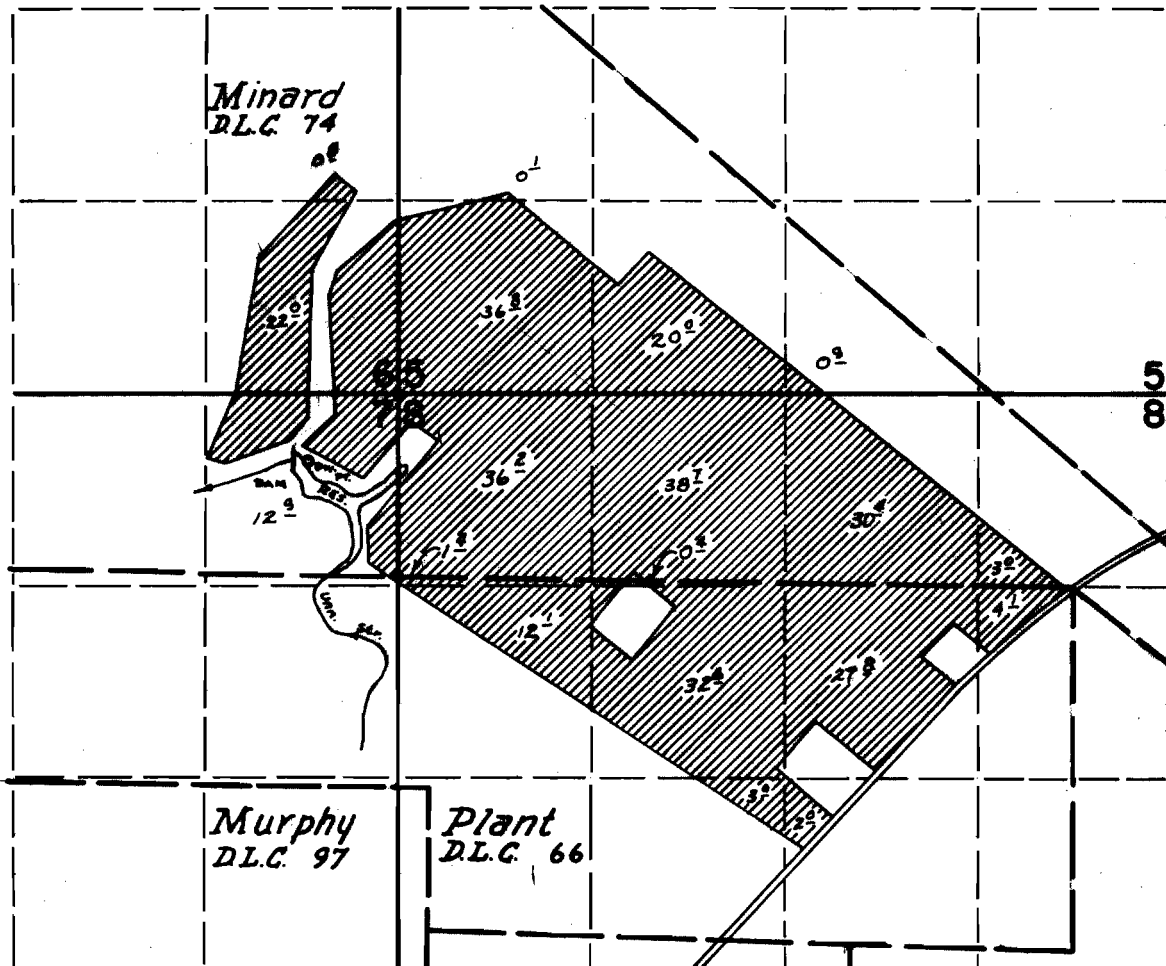

DAN LOCATED: 2250' N & 940' W FROM NE COR. MURPHY DLC 97  
DIV. PT. LOCATED: 2250' N & 880' W FROM NE COR. MURPHY DLC 97

**FINAL PROOF SURVEY**  
UNDER

R-43600                      R-4928  
43601                        32251  
R-44845                      R-5102

Application No. 44846      Permit No. 32999

IN NAME OF  
**NELSON C. & HOWARD O. TRIBBETT**  
(dba: Tribbett & son)

Surveyed Oct. 3, 1972, by D. Norby