

T.9&10S., R.2W., W.M.

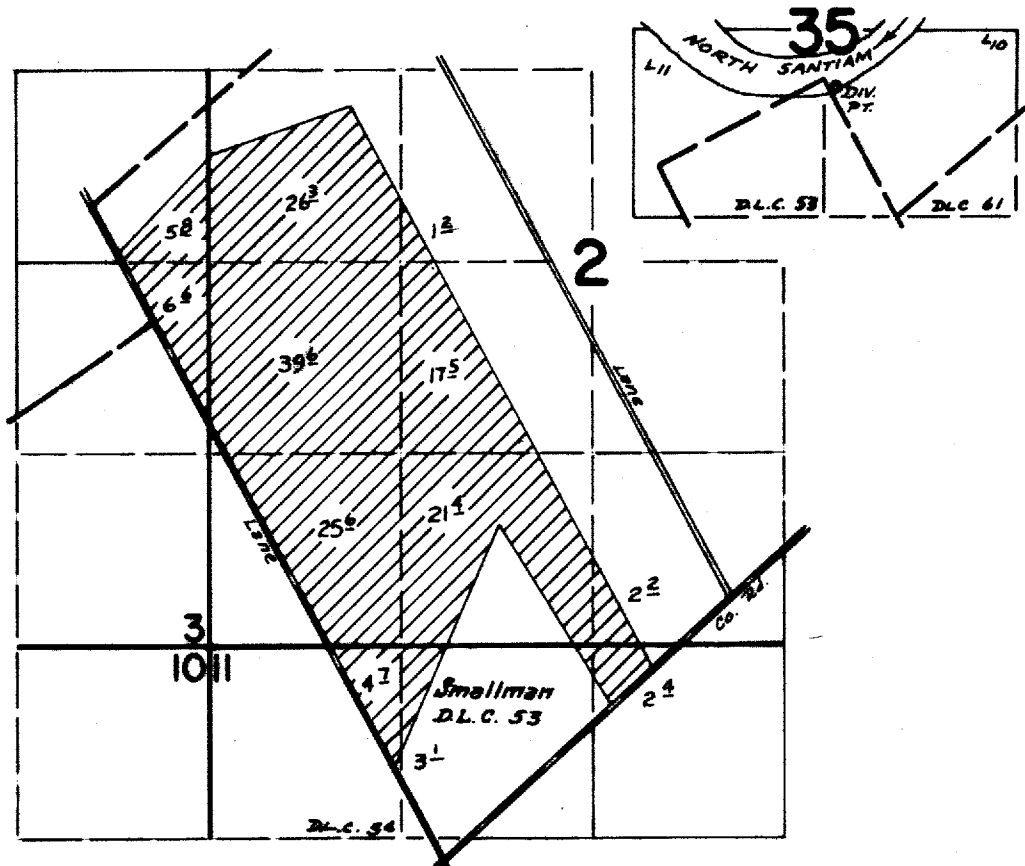

DIV. PT. LOCATED: 5540' N & 2850' W FROM SE COR. SMALLMAN DLC 53

FINAL PROOF SURVEY UNDER

Application No. 45063 Permit No. 33676
IN NAME OF

WALTER R. MILLER

Surveyed Aug. 29 1972, by D. Norby