

# T. 1 N., R. 4 W., W.M.

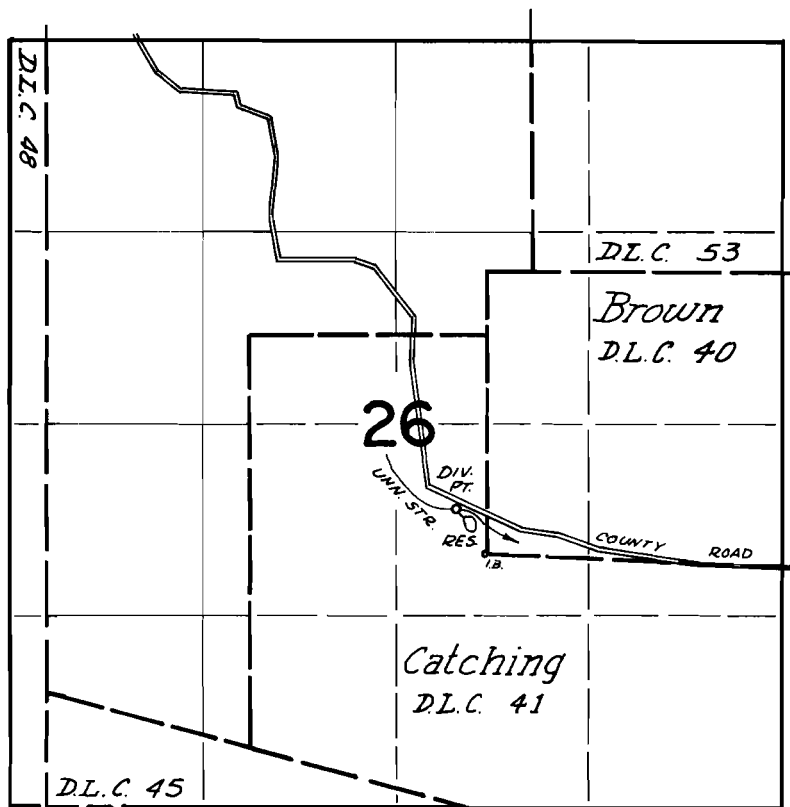

DIV. PT. LOCATED: 300' N & 200' W FROM SW COR. BROWN D.L.C. 40.

## FINAL PROOF SURVEY UNDER

Application No. R-39275 Permit No. R-3894  
IN NAME OF

ROBERT W. REMPFER

Surveyed June 9 72 by L. E. Gould  
May 26 1971, by G. Baca