

T. 3 S. R. 1 E. W. M.

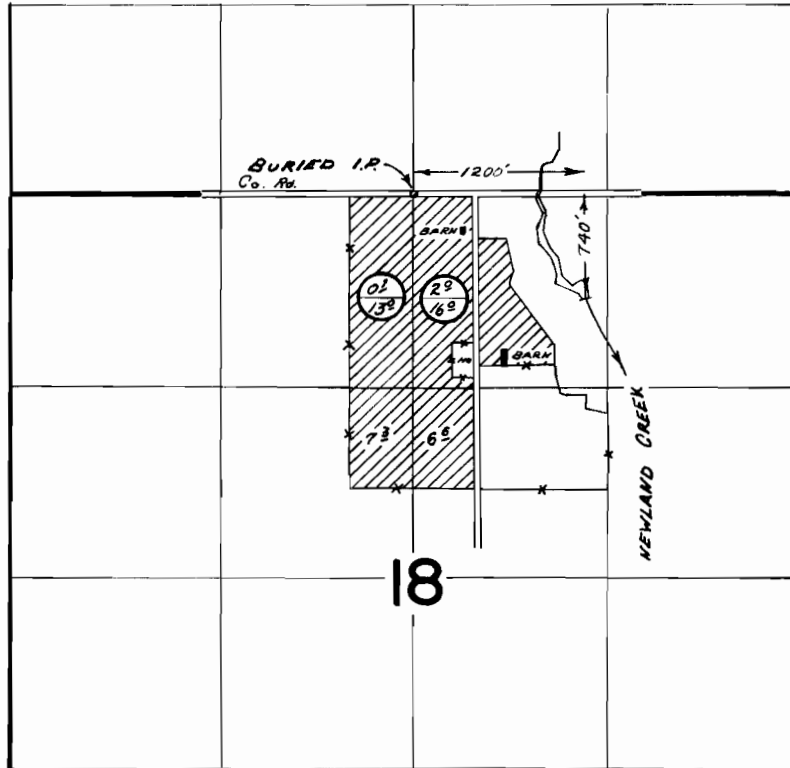

PRIMARY
SUPPLEMENTAL

FINAL PROOF SURVEY UNDER

Application No. ⁴³¹⁸⁸~~46065~~ ³²²⁸⁷~~5414~~ Permit No. ~~46066~~ ~~34100~~
IN NAME OF

WILBUR BRUCK

Surveyed SEP. 12, 1972, by R. G. MUSKEN