

# T.12S.R.1&2W.W.M.

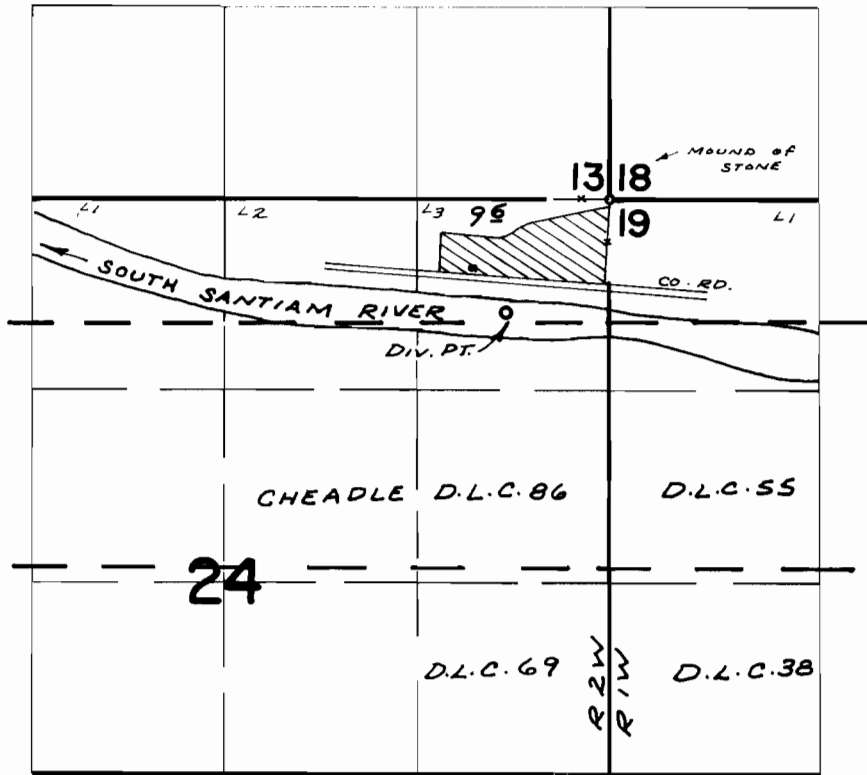

DIV. PT. LOC: 780'S. & 710' W. FROM N.E. COR. SEC. 24

## FINAL PROOF SURVEY UNDER

Application No. 47081 Permit No. 35209  
IN NAME OF

JOHN R. & LUCILE A. ESKELDSON

Surveyed SEPT. 7 1972, by R. MUCKEN