

# T.6S.R.2&3W.W.M.

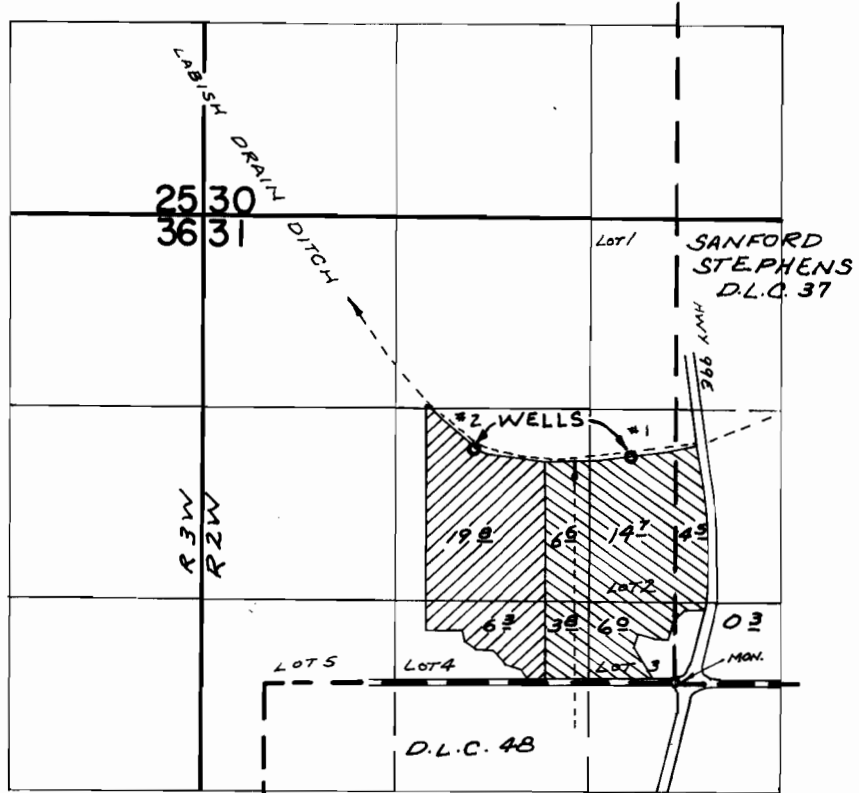

WELLS LOC: 1550'N. & 300'W.; 1620'N. & 1390'W., BOTH FROM S.W. COR. SANFORD STEPHENS DLC 37

WELL 2 →  WELL 1 → 

## FINAL PROOF SURVEY UNDER

Application No. G-4814 Permit No. G-4606  
IN NAME OF

Ronald E. Jones

Surveyed APR. 5, 1972, by R. MUCKEN