

T. 6 S. R. 2 W. W. M.

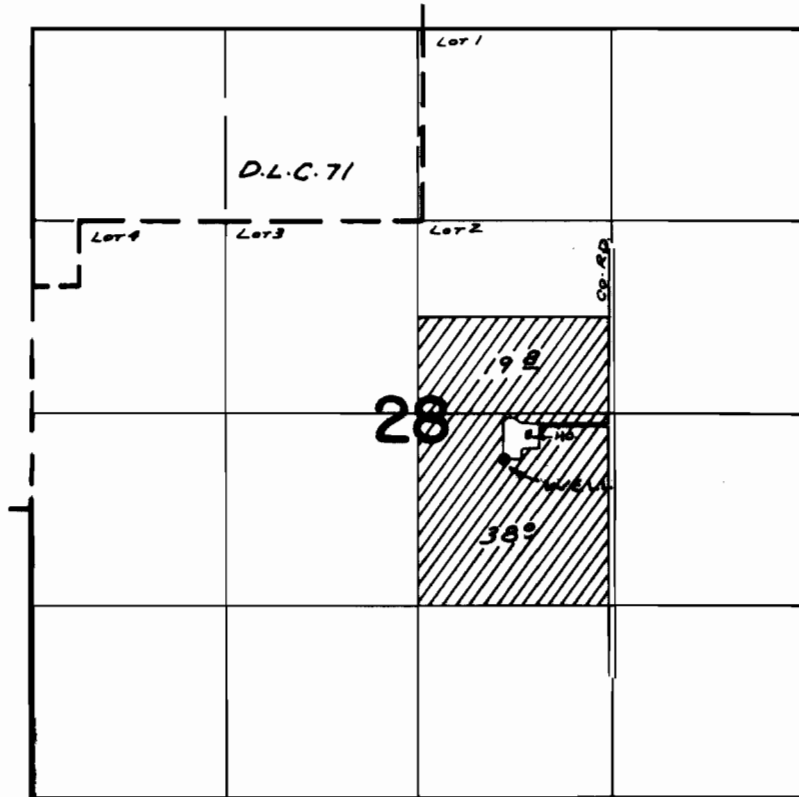

WELL LOC: 1000' N. & 730' W. FROM S.E. COR NW & SE $\frac{1}{4}$ SEC. 23

FINAL PROOF SURVEY UNDER

Application No. G-4902 Permit No. G-4620
IN NAME OF

MRS. GLEN LOONEY

Surveyed APR. 22 1972, by R. MUCKEN