

# T.2N.R.2W.W.M.

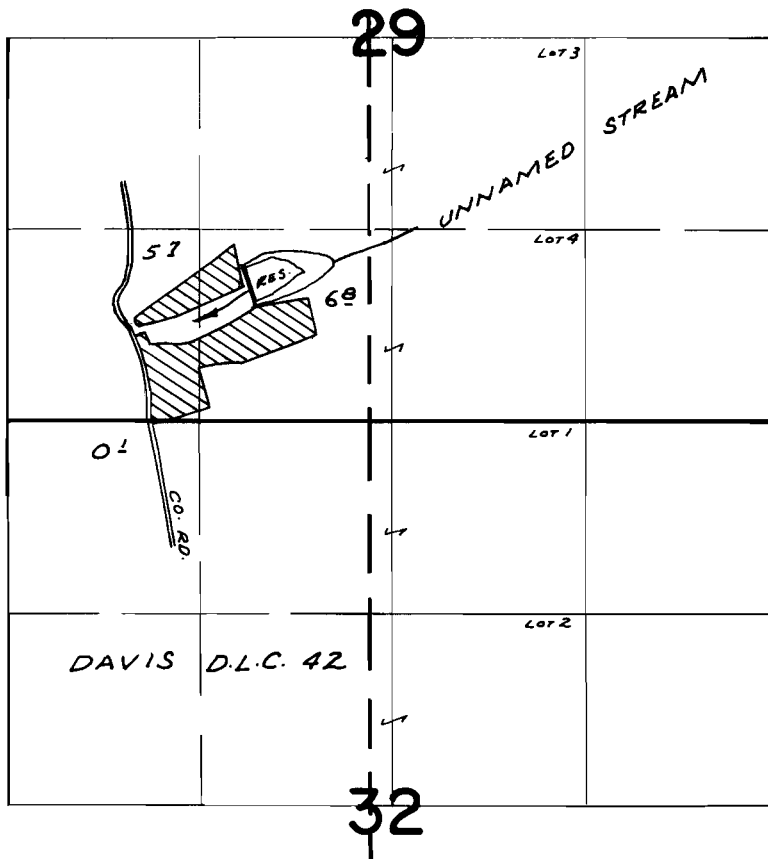

DIV. PT. LOC: 900' N. & 1670' E. FROM S.W. COR. SEC. 29

## FINAL PROOF SURVEY UNDER

Application No. R-39848 39849 Permit No. R-4611 30706  
IN NAME OF

PAUL F. PARKS

Surveyed SEPT 19, 1972, by R. MUCKEN