

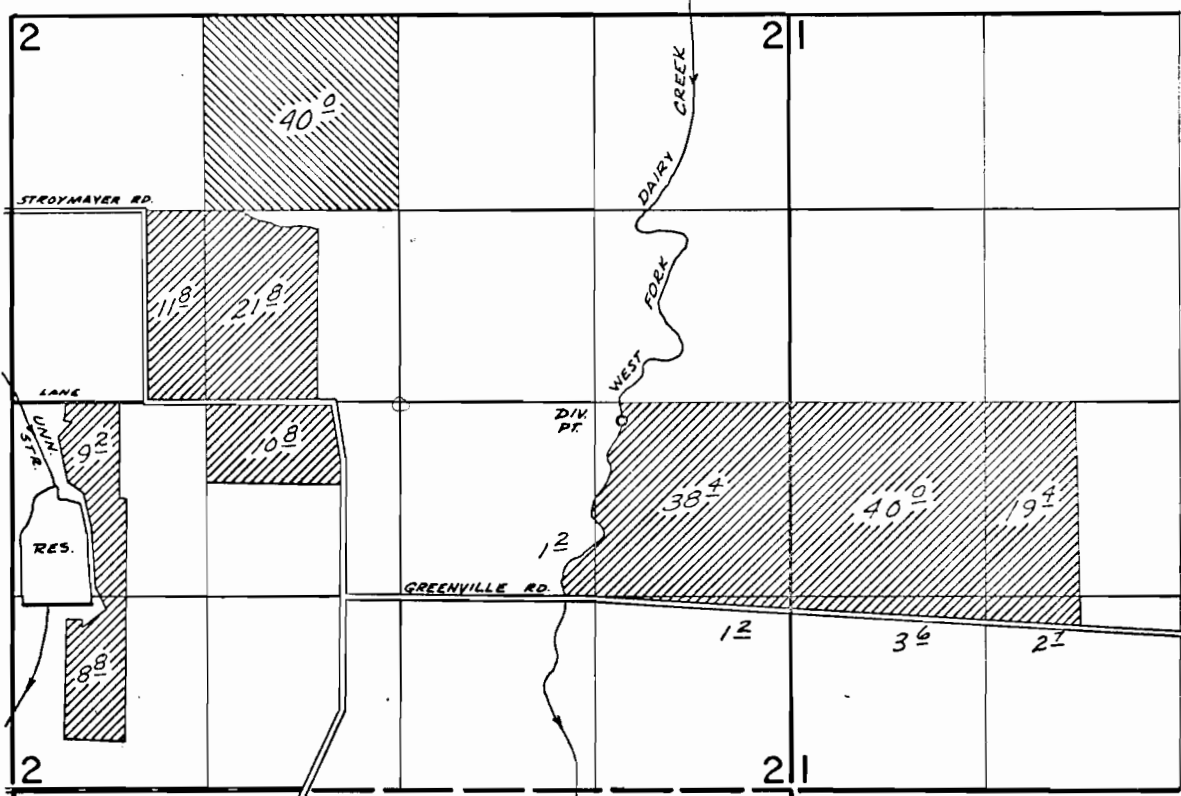

# T. 1 N., R. 4 W., W.M.



DIV. PT. LOCATED: 2520' N & 1140' W FROM SE COR. SEC. 2.  
 DAM LOCATED: 1990' S & 240' E FROM W<sup>1</sup>/<sub>4</sub> COR. SEC. 2.

 PRIMARY UNDER PERMIT # 31728 & SUPPLEMENTAL UNDER PERMIT # 32278  
 PRIMARY UNDER PERMIT # 32278

## FINAL PROOF SURVEY UNDER

R-43785                      R-4942  
 43840                        32278  
 Application No. 42017    Permit No. 31728  
 IN NAME OF

ALFRED LEWIS

Surveyed June 6, 1972, by L.E. Gould