

T. 1 N., R. 4 W., W.M.

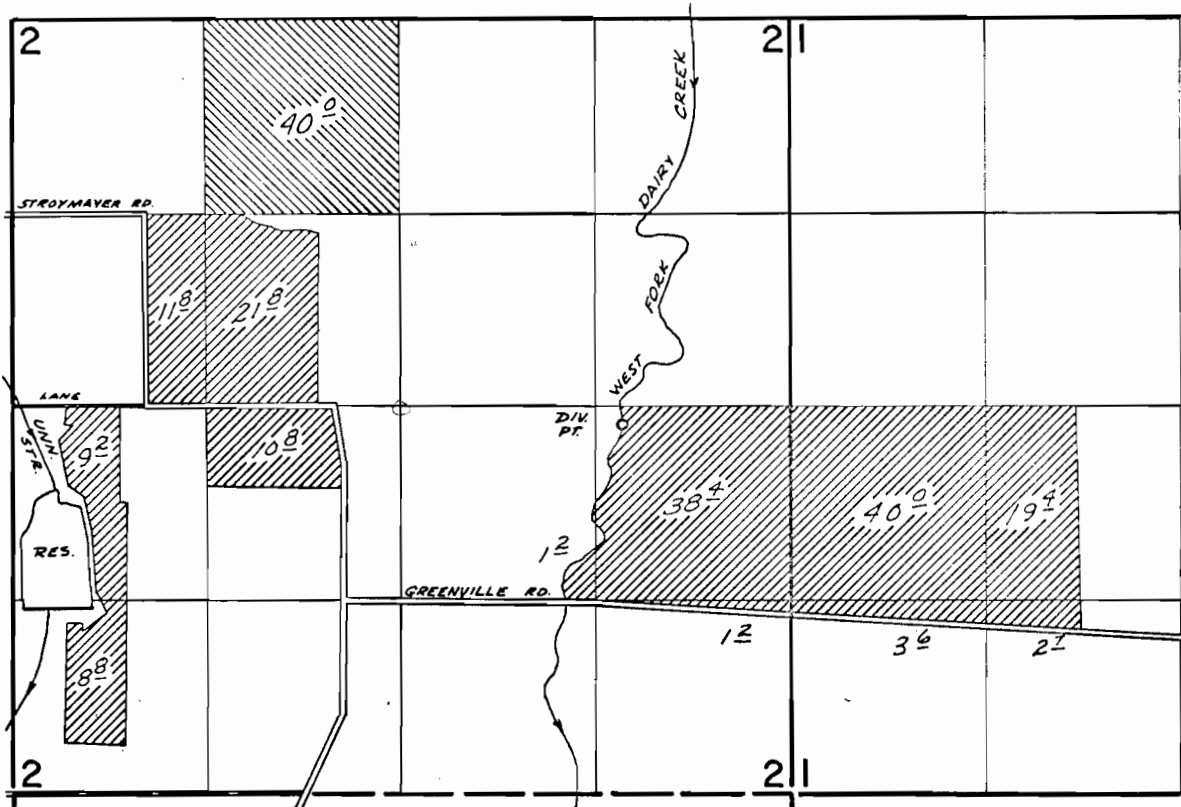

DIV. PT. LOCATED: 2520' N & 1140' W FROM SE COR. SEC. 2.
 DAM LOCATED: 1390' S & 240' E FROM W 1/4 COR. SEC. 2.

- PRIMARY UNDER PERMIT # 31728 & SUPPLEMENTAL UNDER PERMIT # 32278
- PRIMARY UNDER PERMIT # 32278

FINAL PROOF SURVEY UNDER

R-43785 R-4942
 43840 32278
 Application No. 42017 Permit No. 31728
 IN NAME OF

ALFRED LEWIS

Surveyed June 6 1972, by L.E. Gould