

T. 3 S. R. 5 W. W. M.

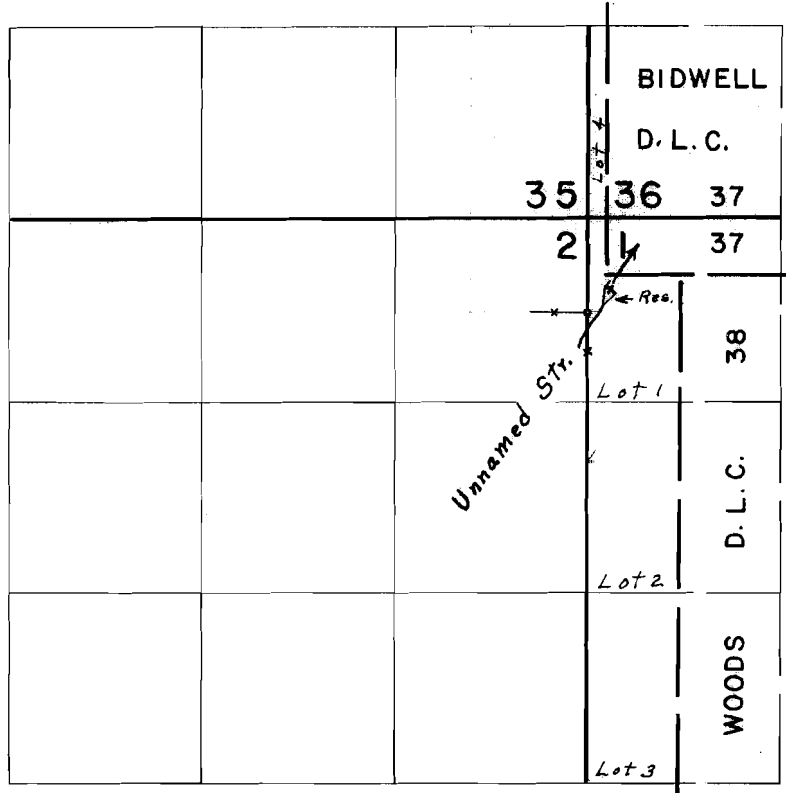

Dam located 160' N. & 160' E. From N.E. Cor. S. $\frac{1}{2}$ N.E. $\frac{1}{4}$ N.E. $\frac{1}{4}$ Section 2

FINAL PROOF SURVEY UNDER

Application No. R-40126 Permit No. R-4467.
IN NAME OF

Mae S. Vincent

Surveyed May 20, 1971, by L. E. Gould