

# T.8S.R.19E.W.M.

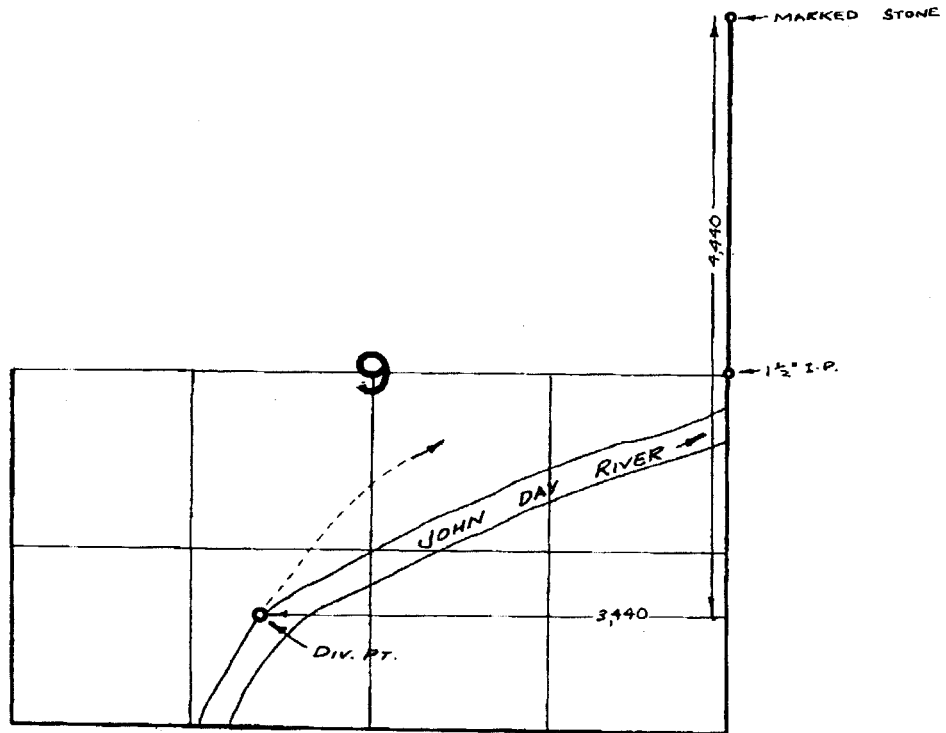

## FINAL PROOF SURVEY UNDER

Transfer No. M-159  
 Application No. .... Permit No. ....  
 IN NAME OF

.....ARTHUR L. McGREER.....

Surveyed *Nov. 4* 19*71*, by *R. MURKEN*.....

# TOWNSHIP 8 S., RANGE 19 E.

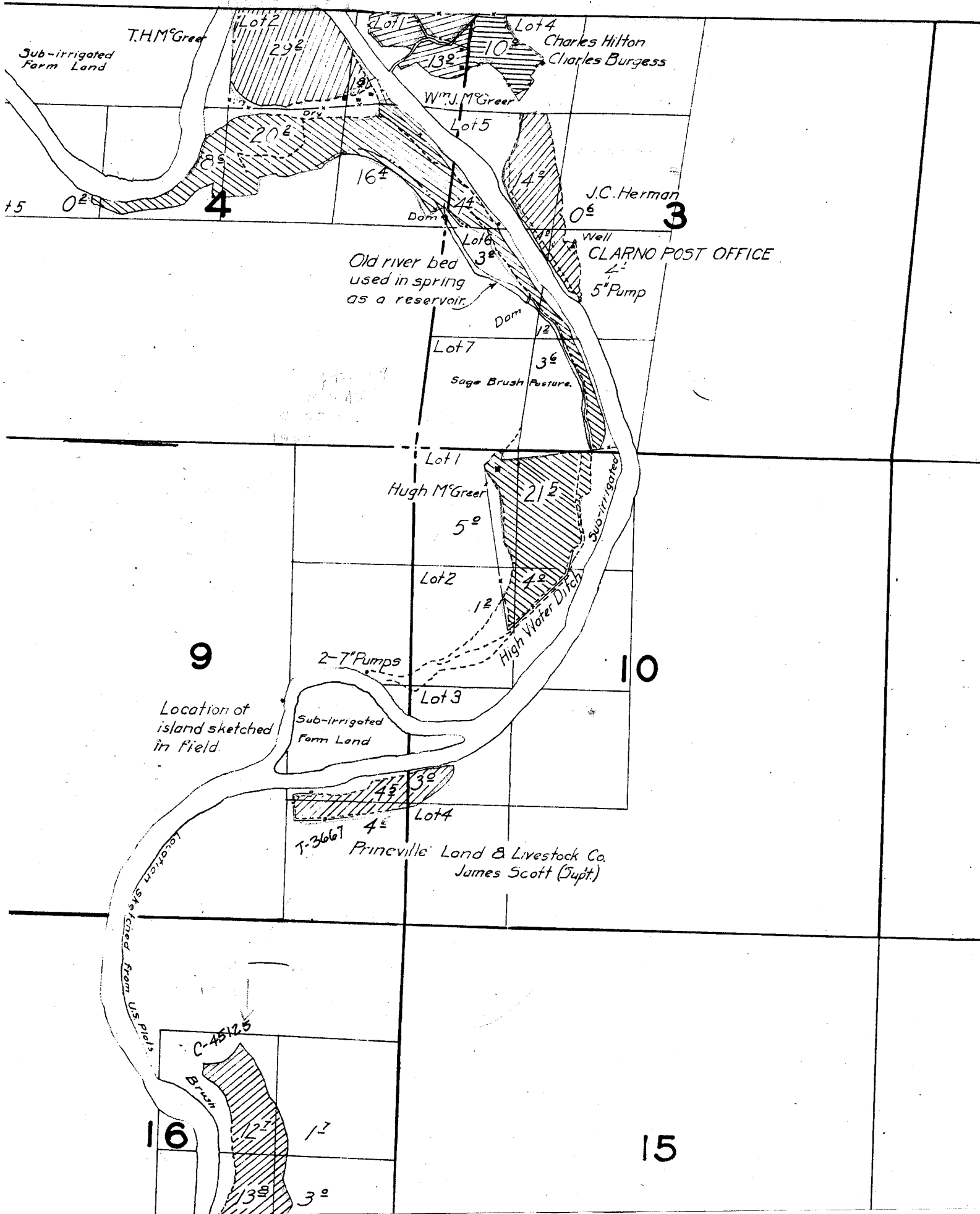

23

24

*Location sketched from U.S. Plots.*

C.S. Hicks  
Sub-irrigated  
Farm Land

26

Rim Rock

4°

Sage  
Brush

25

0°

6'ump

35

36

*Location sketched from U.S. Plots.*



29

28

27

32

33

34

509<sup>e</sup> *Prineville Land & Livestock Co*  
*James Scott (Supt)*

Brush

Sage  
Brush  
MUDDY

and Junipers  
Rim  
Rock  
CREEK

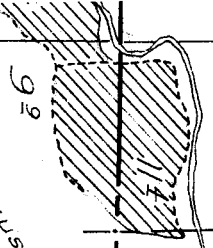
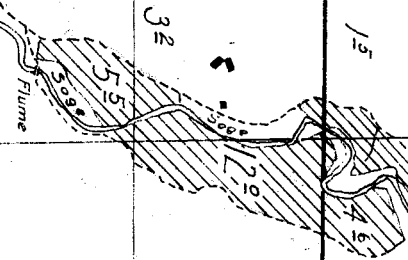

Lot 4

0 2

17

16

15

20

21

22

Surveyed Aug. 16, 17, 18, 19, & 20, 1924

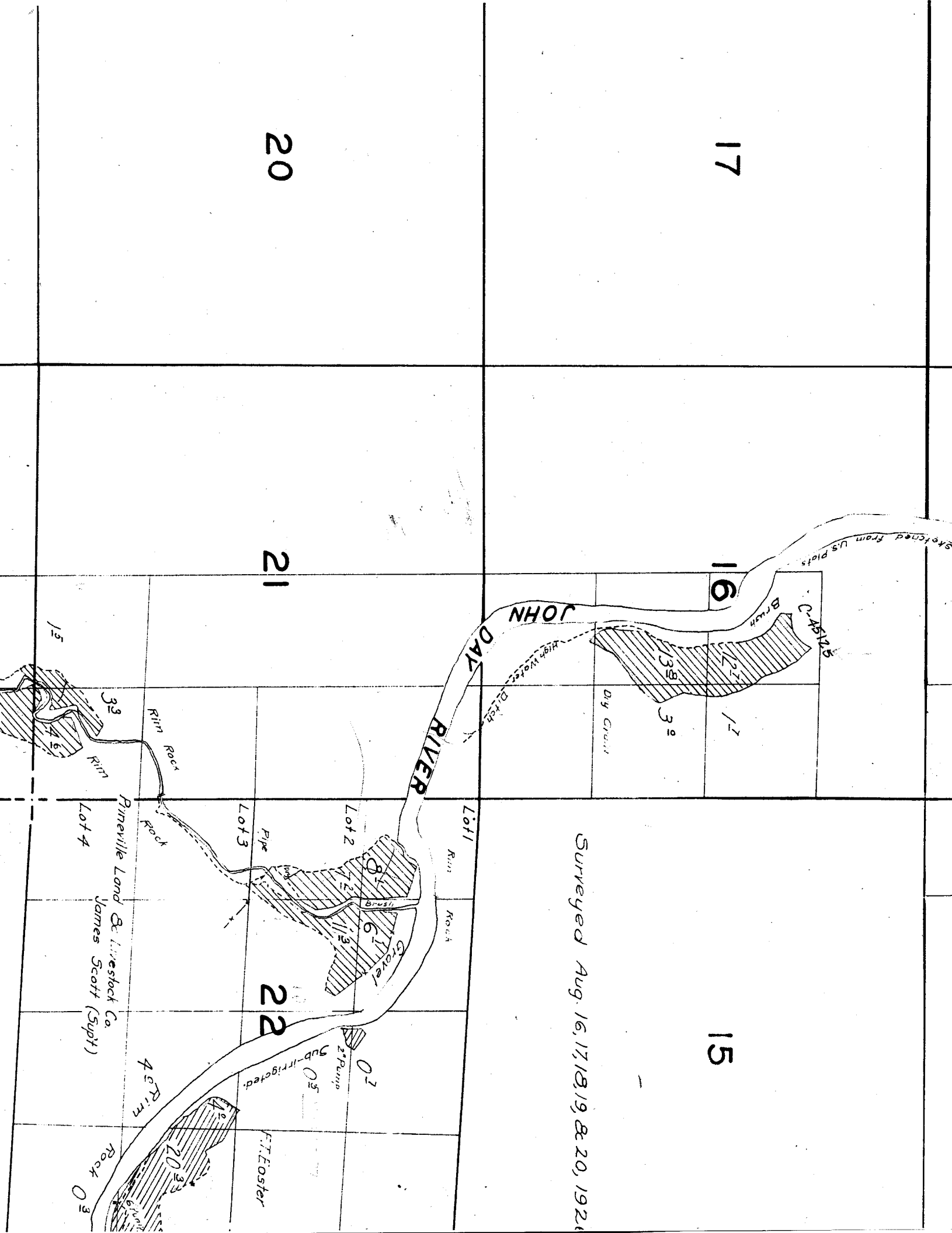

Pineville Land & Livestock Co.  
James Scott (Supt)

sketched from U.S. plat's

42-2-1

SE 19 E.

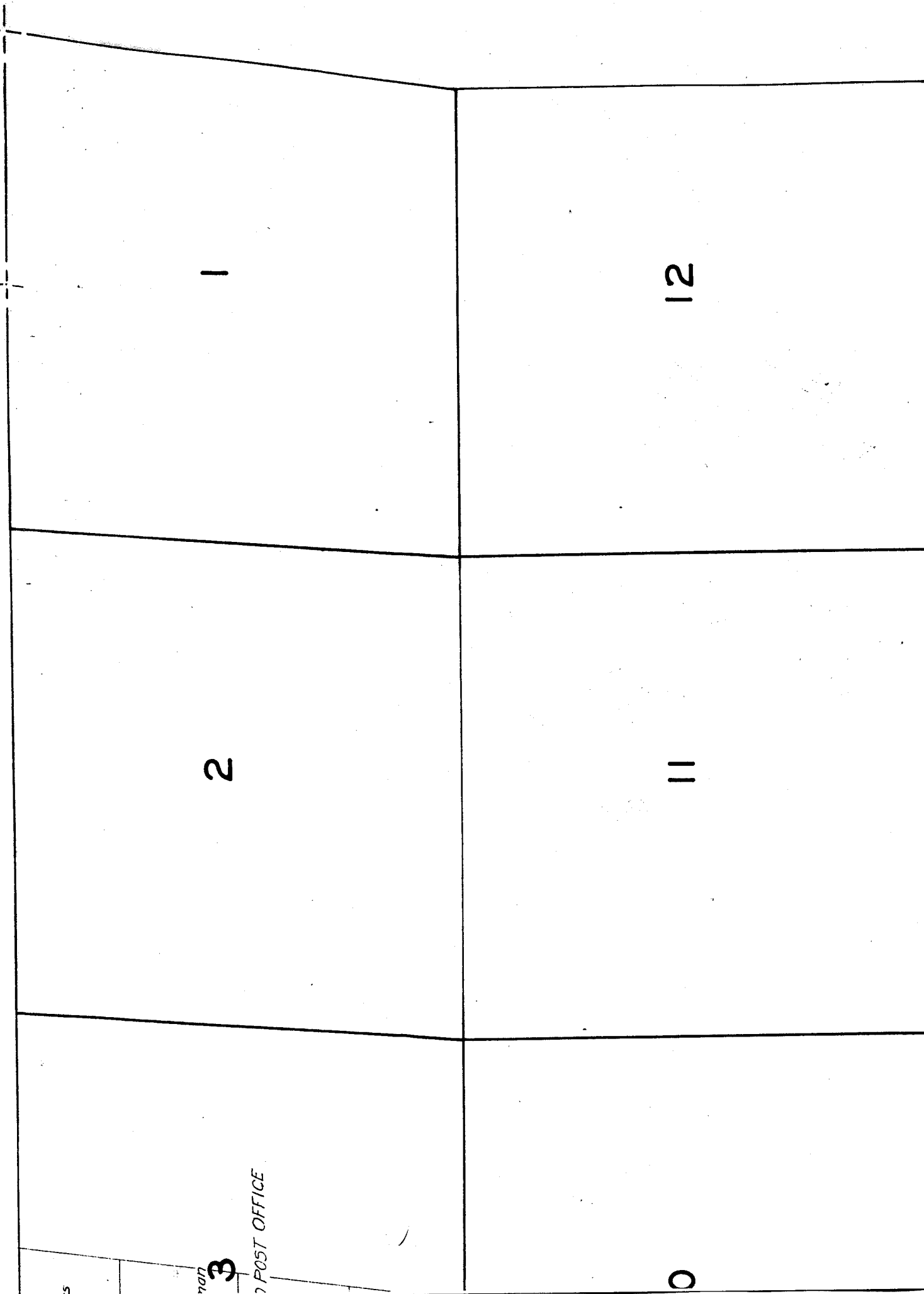

S

7007

3

POST OFFICE

2

1

0

11

12

15

14

13

16, 17, 18, 19, & 20, 1926.

2

23

24



F.T. Easter



Rock 03

4 Rim

Co. 54pt)

Location sketched from US Plots.



# TOWNS

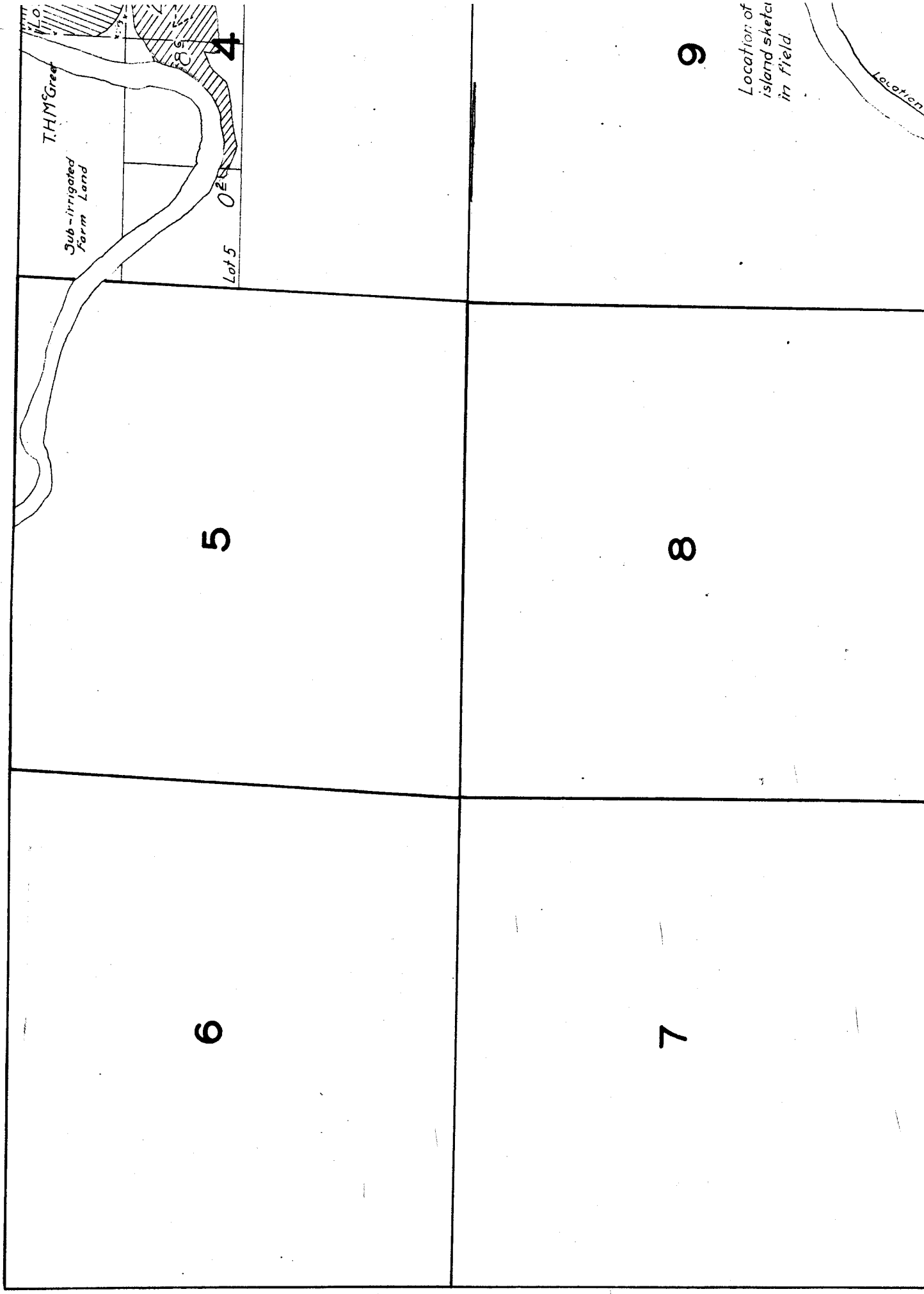

5

8

6

7

9

Location of island sketch in field.

Location

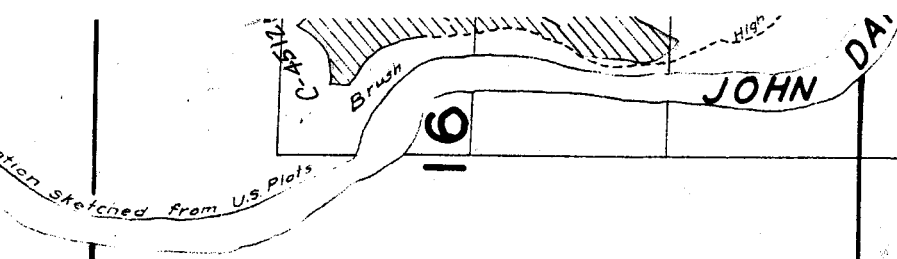

16

21

17

20

18

19