

T.17S. R.1W. W.M.

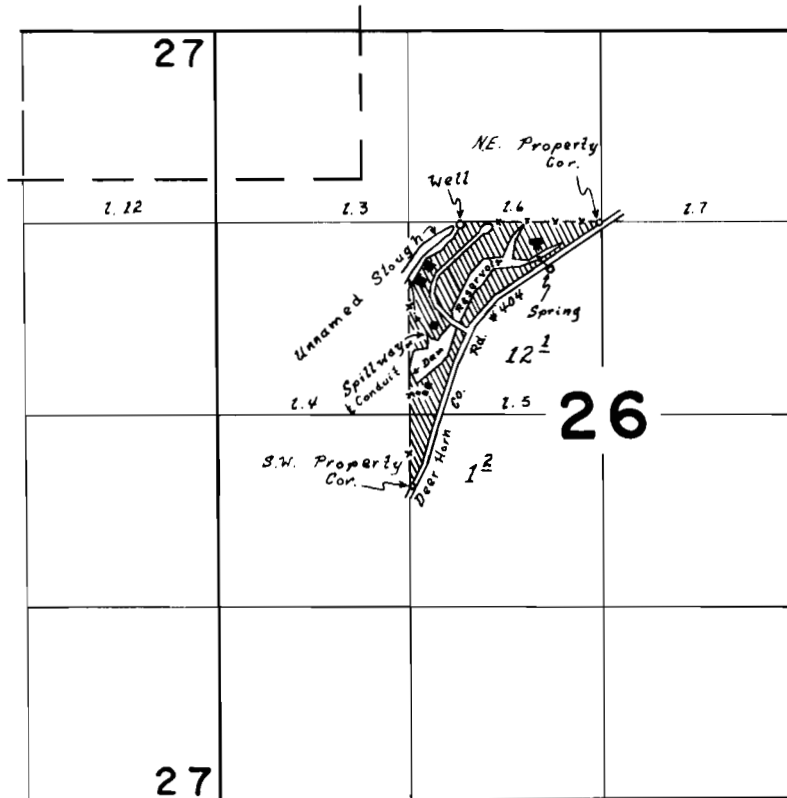

Spring 1000' N. & 970' E.
 Well 1319' N. & 350' E.
 Dam 250' N. & 25' E. } All loc. from S.W. Cor. lot 5 Sec. 26

FINAL PROOF SURVEY UNDER

Transfer W-122
 G-4701
 42197
 Application No. R-42198
 Permit No. R-4812
 G-4419
 31714
 IN NAME OF
Edwin R. Werner

Surveyed 26 July 1972 by L.E. Gould