

G-3495
40898

T.3 N. R.30 E. W.M.

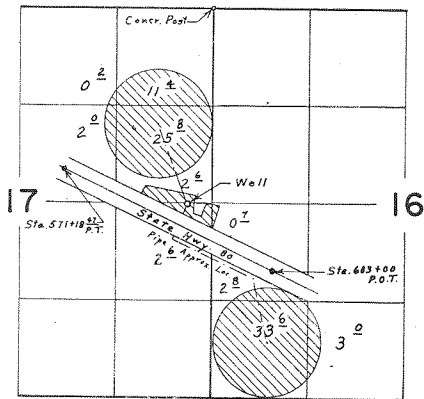

Well located 8.600' S. & 330' W. from N. E. Cor. Sec. 17

FINAL PROOF SURVEY
UNDER

Application No. G-3691, Permit No. G-3495
IN NAME OF

GLENN L. ROHDE

Surveyed April 11, 1973, by L. E. GARDNER