

T.6N. R.35E. W.M.

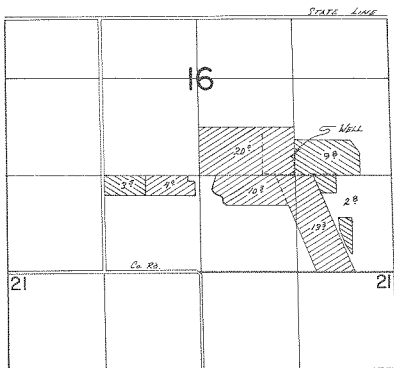

WELL Loc. 1550' N+ 130' E FROM SW COR SEC 16



PRIMARY

SUPPLEMENTAL

FINAL PROOF SURVEY

UNDER

Application No. G-4169 Permit No. G-2918

IN NAME OF

DONALD & GILBERT RENCKEN

Surveyed APRIL 10, 1973, by R. B. MUCKEN