

G-4341
40916

T.2N.R.32&33E.W.M.

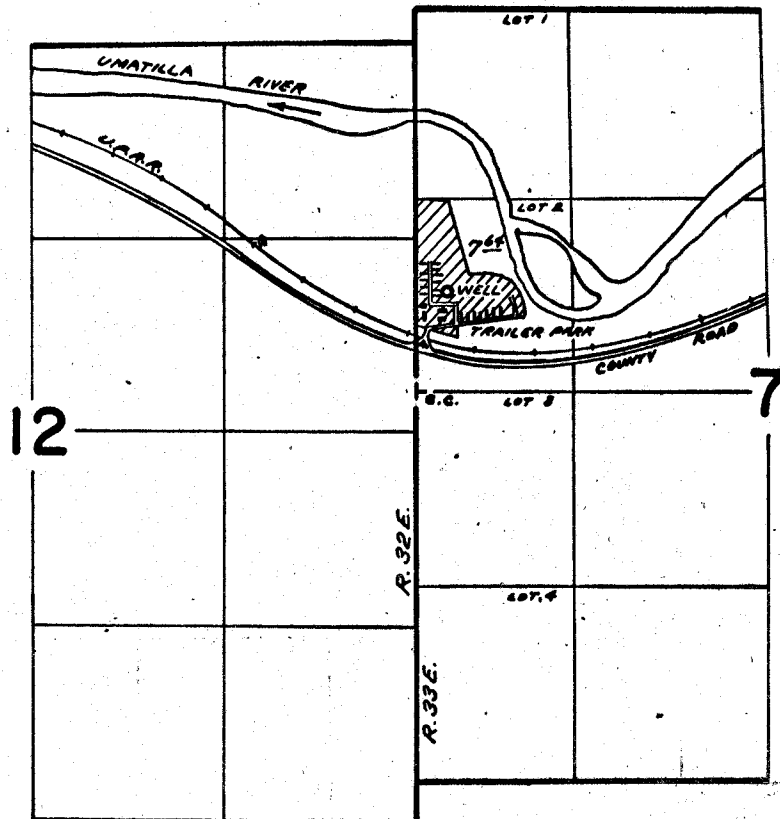

WELL LOCATED 680 FT. N. AND 210 FT. E. FROM W 1/4 COR. SEC. 7

FINAL PROOF SURVEY UNDER

Application No. G-4618 Permit No. G-4341
IN NAME OF

WALTER PASHLEY HALL

Surveyed Apr. 17 1973, by D.M. NORBY