

G-4359
40918

T.3N.R.34E.W.M.

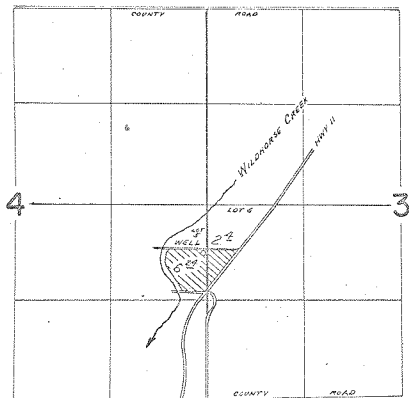

WELL LOCATED 190 FT. N. AND 30 FT. W. FROM SE COR. SEC. 4

FINAL PROOF SURVEY
UNDER

Application No. G-2635 Permit No. G-4359
IN NAME OF

CECIL RAND AND ANNA MAE RAND

Surveyed Apr. 19 1973, by D. M. HOBBS