

T.3&4N.R.34E.W.M.

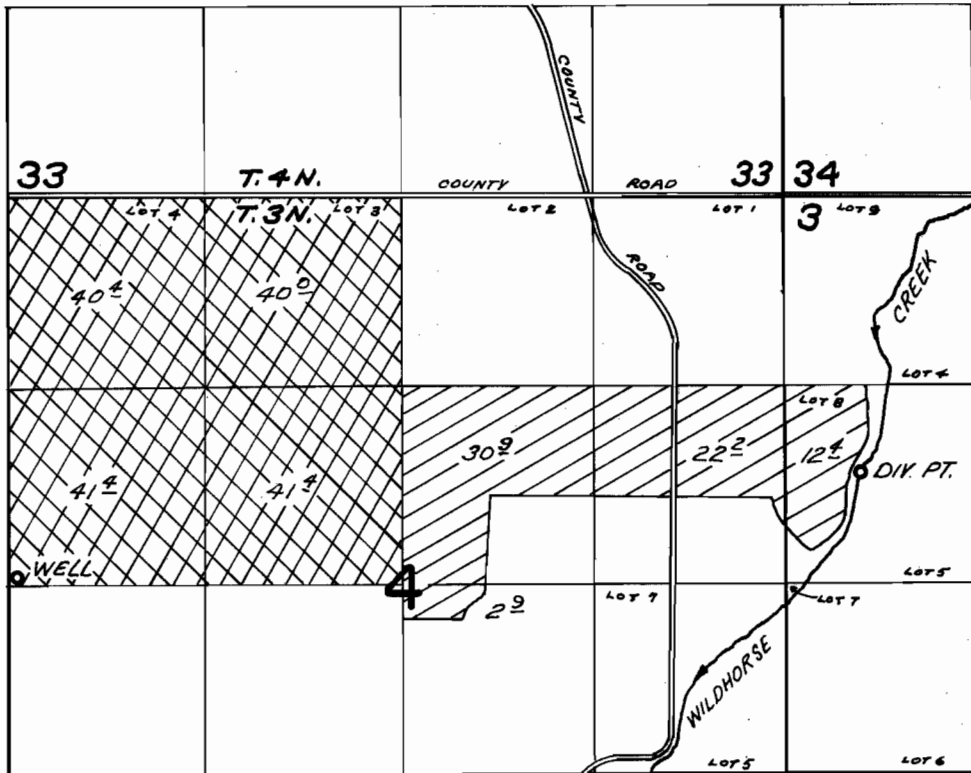

WELL LOCATED 30 FT. N. AND 70 FT. E. FROM E. $\frac{1}{4}$ COR. SEC. 5
 DIV. PT. LOCATED 1910 FT. S. AND 520 FT. E. FROM NW COR. SEC. 3.

PER. G-4371
 PER. 31637
 PER. 31644

FINAL PROOF SURVEY UNDER

Application No. 42325 / 42310 / G-4647 Permit No. 31644 / 31637 / G-4371
 IN NAME OF

B. L. DAVIS RANCH, INC.

Surveyed APR. 10 1973, by D. NORBY