

G-4372

40920

T.38&4N.R.34E.W.M.

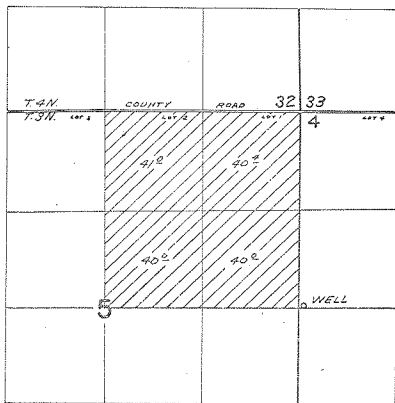

WELL LOCATED 30 FT. N. AND 70 FT. E. FROM E. 1/4 COR. SEC. 5

FINAL PROOF SURVEY UNDER

Application No. G-4648 Permit No. G-4372
IN NAME OF

B. L. DAVIS RANCH, INC.

Surveyed APR. 10 1973, by D. NORBY