

G-4439  
40925

# T.3N.R.35E.W.M.

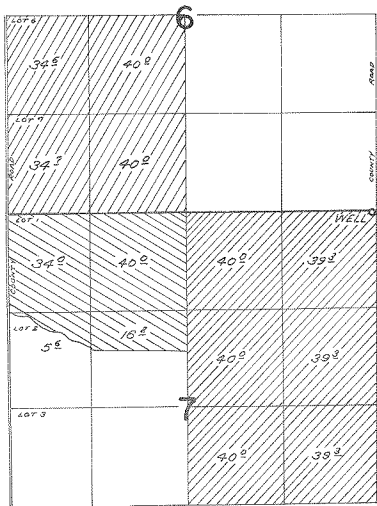

WELL LOCATED 20 FT. S. AND 70 FT. W. FROM NE COR. SEC. 7

PER G-4456 PER G-4457 PER G-4459

## FINAL PROOF SURVEY UNDER

Application No. G-4736 Permit No. G-4456  
G-4737 G-4457  
G-4739 G-4459

IN NAME OF

B.L. DAVIS RANCH, INC.

Surveyed Apr 10 1979 by D.M. Norby