

G - 4439
40925

T.3N.R.35E.W.M.

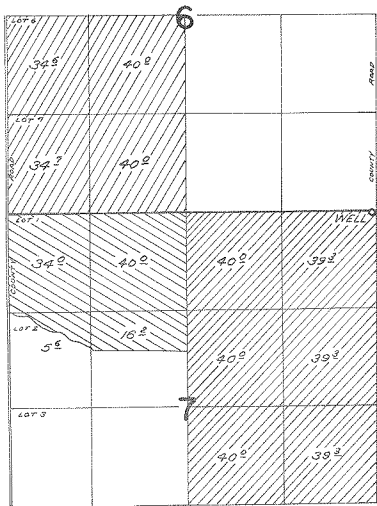

WELL LOCATED 20 FT. S. AND 70 FT. W. FROM NE COR. SEC. 7

PER G-4456 PER G-4457 PER G-4459

FINAL PROOF SURVEY UNDER

Application No. 6-4736 Permit No. 6-4456
6-4737 6-4457
6-4739 6-4459

IN NAME OF

B.L. DAVIS RANCH, INC.

Surveyed Apr 10, 1979 by D.M. Norby