

# T.3N.R.35E.W.M.

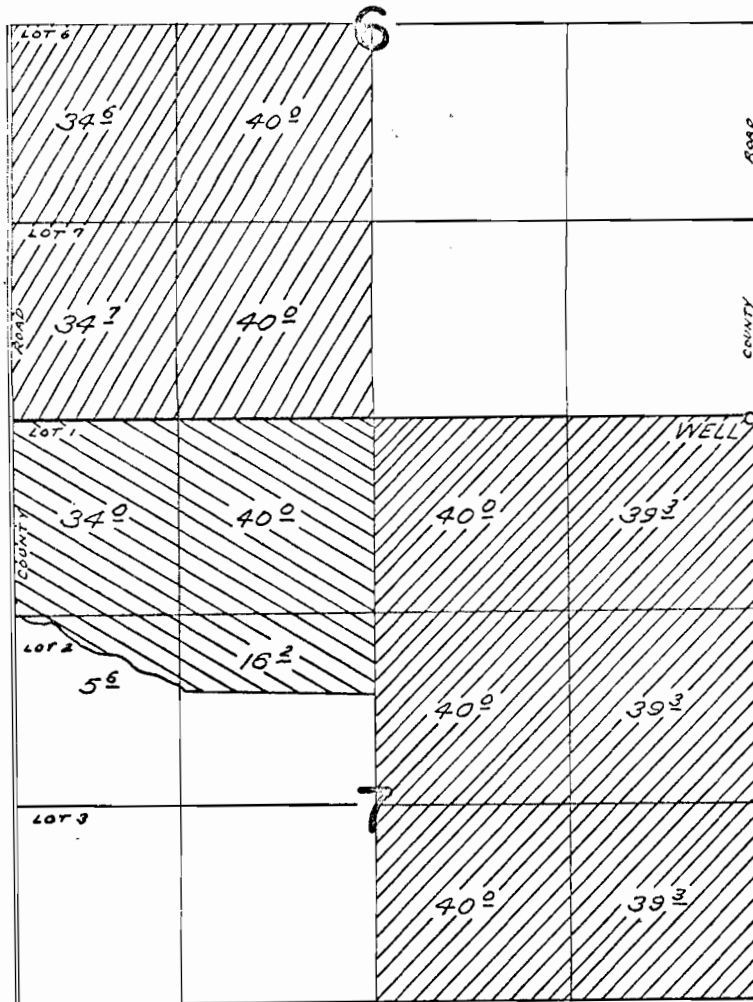

WELL LOCATED 20 FT. S. AND 70 FT. W. FROM NE COR. SEC. 7

 PER. G-4456 
  PER. G-4457 
  PER. G-4459

## TERRACE SHOOP SURVEY UNDER

Application No. G-4736 Permit No. G-4456  
G-4737 G-4457  
G-4739 G-4459  
 IN NAME OF

B. L. DAVIS RANCH, INC.

Surveyed APR 10 1973, by D. M. NORBY