

G-4505
51997
40927

T.5N. R.29E. W.M.

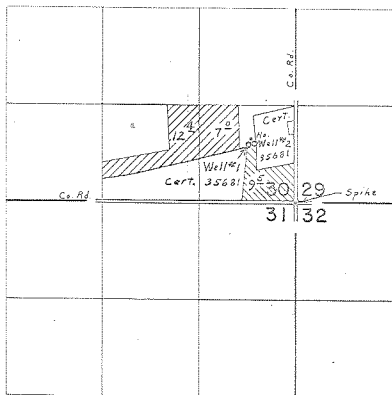

Wells located; 800' N. ϕ 55 $^{\circ}$ W., 780' N. ϕ 60 $^{\circ}$ W. beta From S.E. Cor. Sec. 30

Well #1
Well #2



FINAL PROOF SURVEY
UNDER

Application No. G-4783 Permit No. G-4505
IN NAME OF

BYRON N. HALL

Surveyed April 19, 1973, by L. E. Gould.