

G-4753
40931

T.3N. R.29E. W.M.

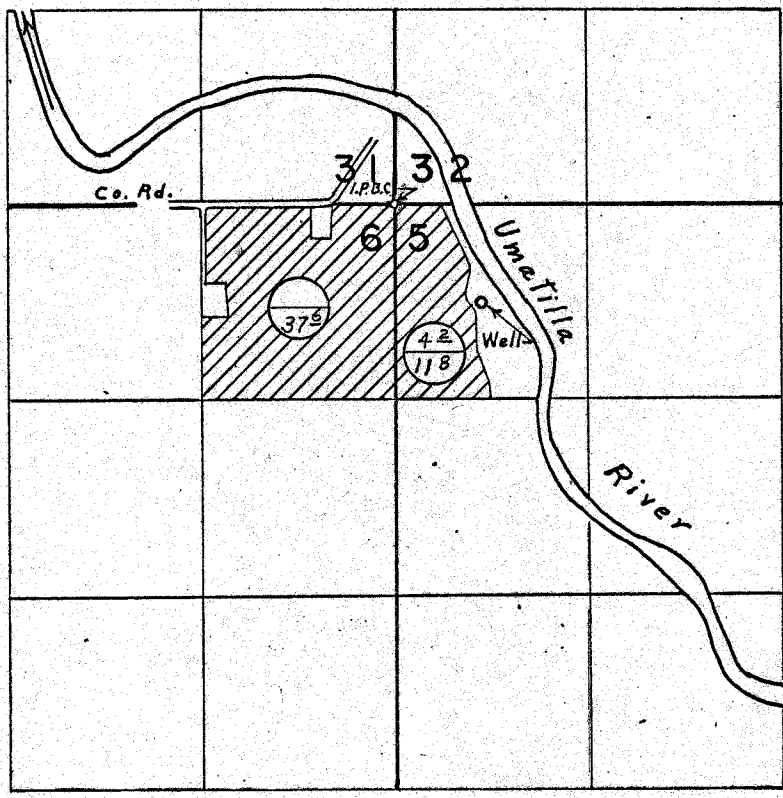

Well located 670' S. & 580' E. from N.W. Corner Sec. 5

Primary
Supplemental

FINAL PROOF SURVEY
UNDER

Application No. G-5043 Permit No. G-4753
IN NAME OF
ROBERT RHEA

Surveyed April 11, 1973, by L. E. Gould.