

T.3&4N.R.34E.W.M.

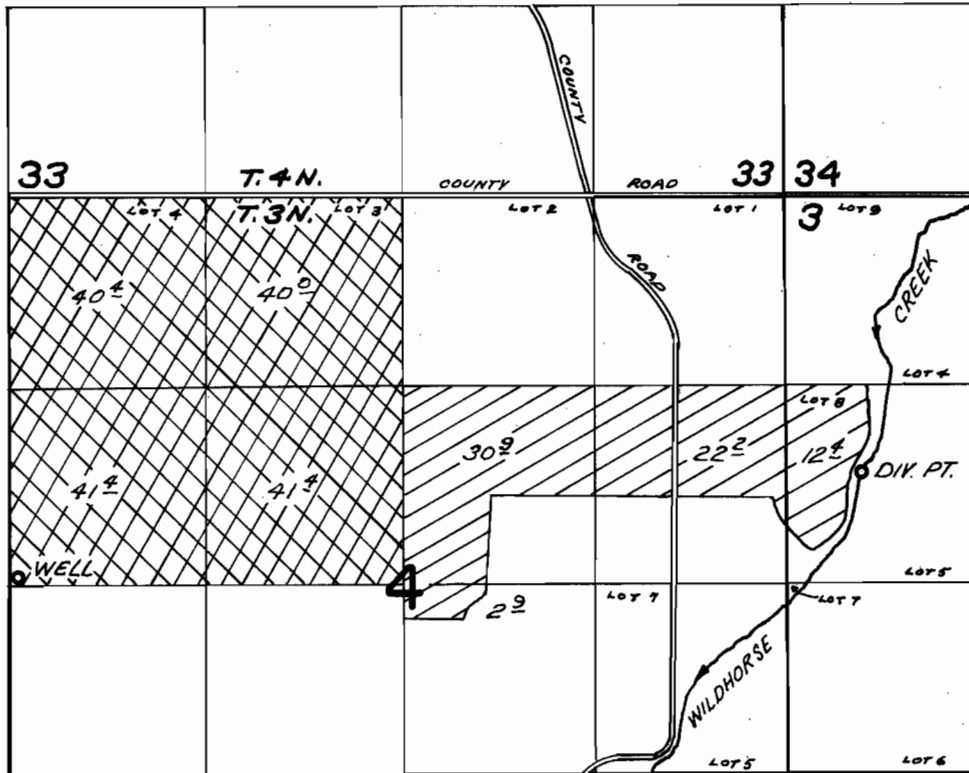

WELL LOCATED 30 FT. N. AND 70 FT. E. FROM E. 1/4 COR. SEC. 5
 DIV. PT. LOCATED 1910 FT. S. AND 520 FT. E. FROM NW COR. SEC. 3.

 PER. G-4371
  PER. 31637
  PER. 31644

FINAL PROOF SURVEY UNDER

Application No. 42325 / 42310 G-4647 Permit No. 31644 31637 G-4371
 IN NAME OF

B. L. DAVIS RANCH, INC.

Surveyed APR. 10 1973, by D. NORBY