

T.2N.R.3W.W.M.

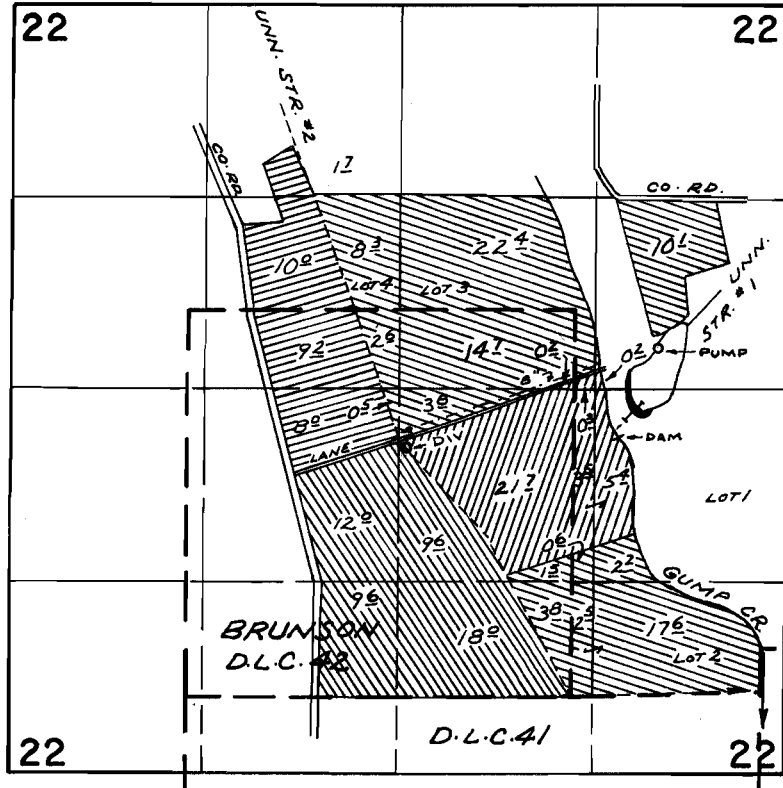

DIV. PT. LOC: UNN. STR. #1 - 150'S & 1050'W; UNN.
STR. #2 - 400'S & 2600'W, BOTH FROM E & COR. SEC. 22

- | | |
|--|--|
|  PRIM. UNN. STR. #2 |  PRIM. RES. & UNN. STR. #1 |
|  PRIM. RES. & UNN. STR. #1 & #2 |  SUPPL. RES. & UNN. STR. #1 |

FINAL PROOF SURVEY UNDER

R-43940 R-4961
Application No. 43941 Permit No. 32363
IN NAME OF

.....ROBERT KAUER, JR......

Surveyed APR. 3, 1974, by R. MURKEN