

T.4S.,R.4W.,W.M.

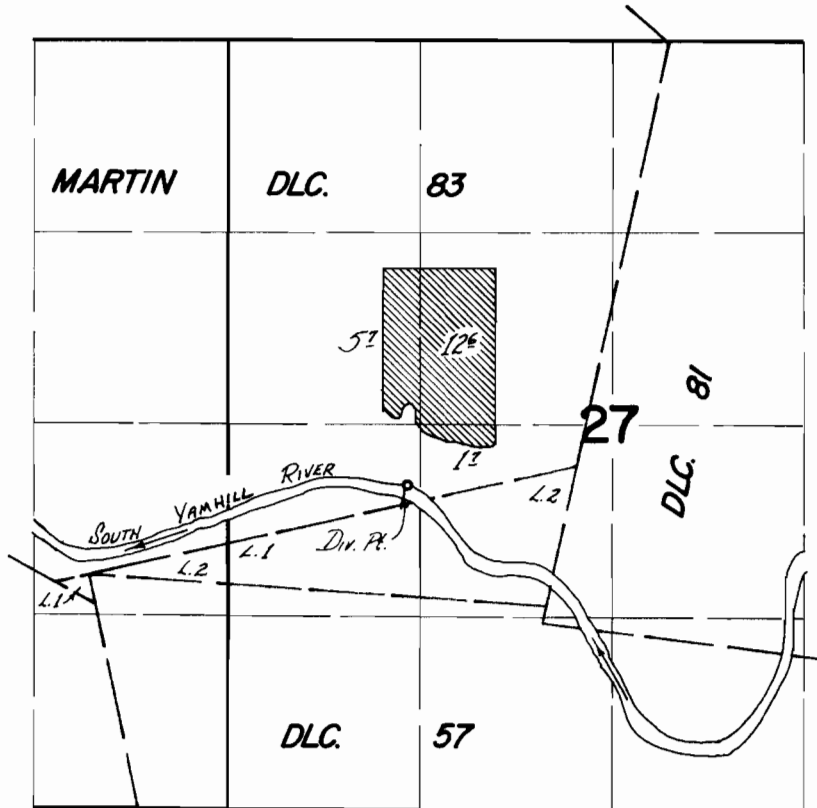

Dix. Pt. loc.: 130'S & 1150'W from SE cor. MARTIN DLC. 83.

FINAL PROOF SURVEY
UNDER

Application No. **41585** Permit No. **31018**
IN NAME OF

JAMES C. MILLER

Surveyed MAY 17 19 73, by D. NORBY