

T.4N. R.9W. W.M.

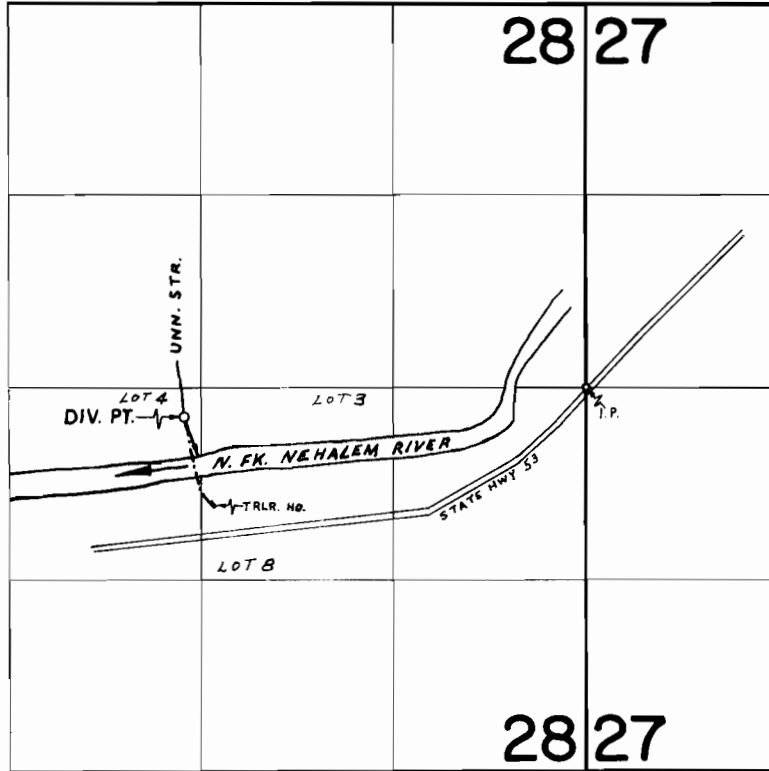

DIV.PT.LOC: 200'S. & 2750'W. E. 1/4 COR. SECTION 28

FINAL PROOF SURVEY
UNDER

Application No. 47096 Permit No. 35237
IN NAME OF

GREGORY and/or PATRICIA L. KERSHUL

Surveyed MAY 3, 1973 by R. MUCKEN

Dot
1973-J