

T. 16 S. R. 4 W. W.M.

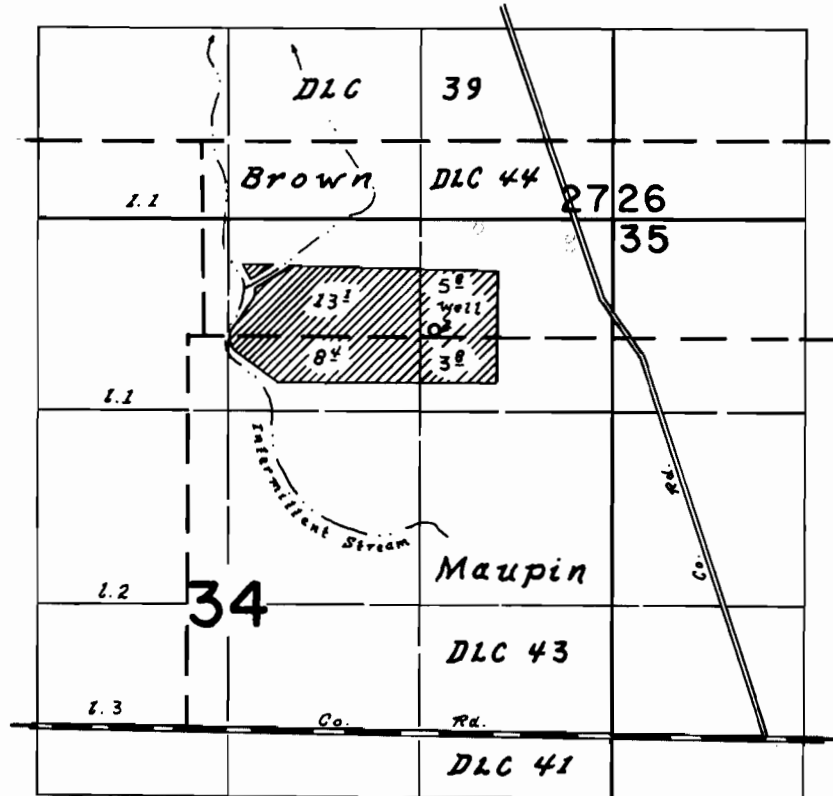

Well Loc. 50' N. & 1580' E. from S.W. Cor. Brown DLC 44

FINAL PROOF SURVEY
UNDER

Application No. G-3956 Permit No. G-3712
IN NAME OF
Paul N. Plank

Surveyed 7 July 1972 by L.E. Gould