

# T.15S., R.4&5W., W.M.

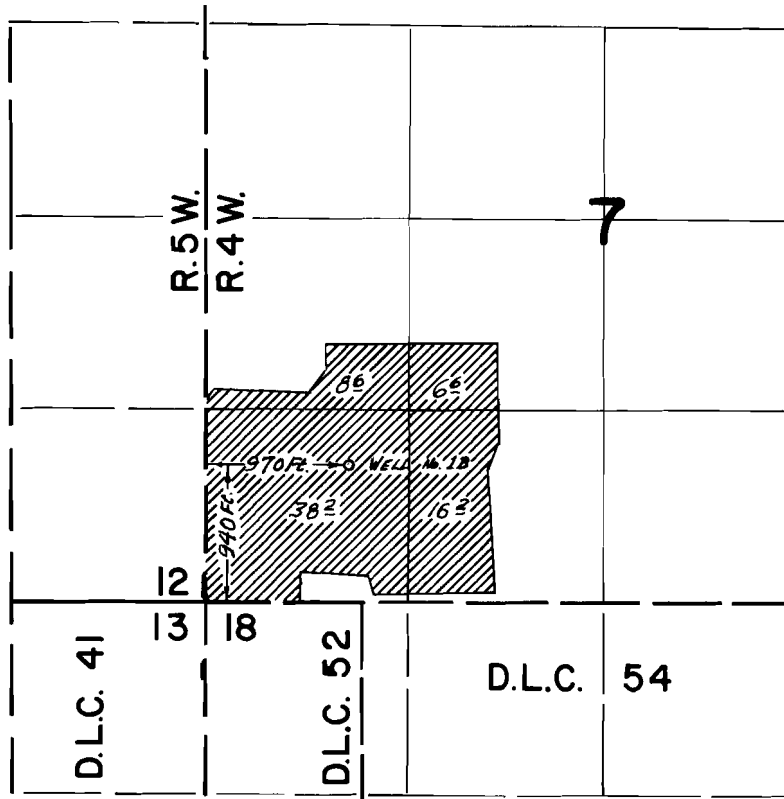

Well No. 1B Loc. 10 ft. West of Well No. 1

## FINAL PROOF SURVEY UNDER

Application No. G-5155 Permit No. G-4887  
IN NAME OF

EARL C. & RAYMOND JAGER

Surveyed 29 Sept. 1972, by D. NORBY