

T. 17 S. R. 1 W. W. M.

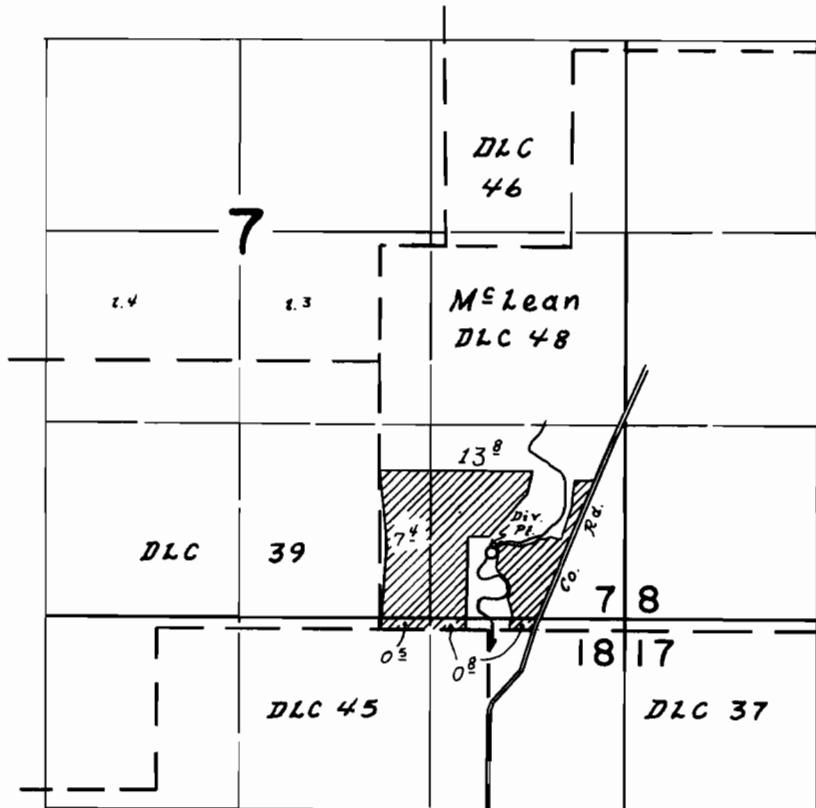

Div. Pt. 20c. 540' N. & 760' E. from S.W. Cor. McLean DLC 48

FINAL PROOF SURVEY
UNDER

Application No. 42353... Permit No. 31689
IN NAME OF

James Howard Doe

Surveyed 25 July, 1972, by L.E. Gould